# Ding Dong Merrily On High

(First Version)

Arranged by Polly Bekasova

**Allegretto**

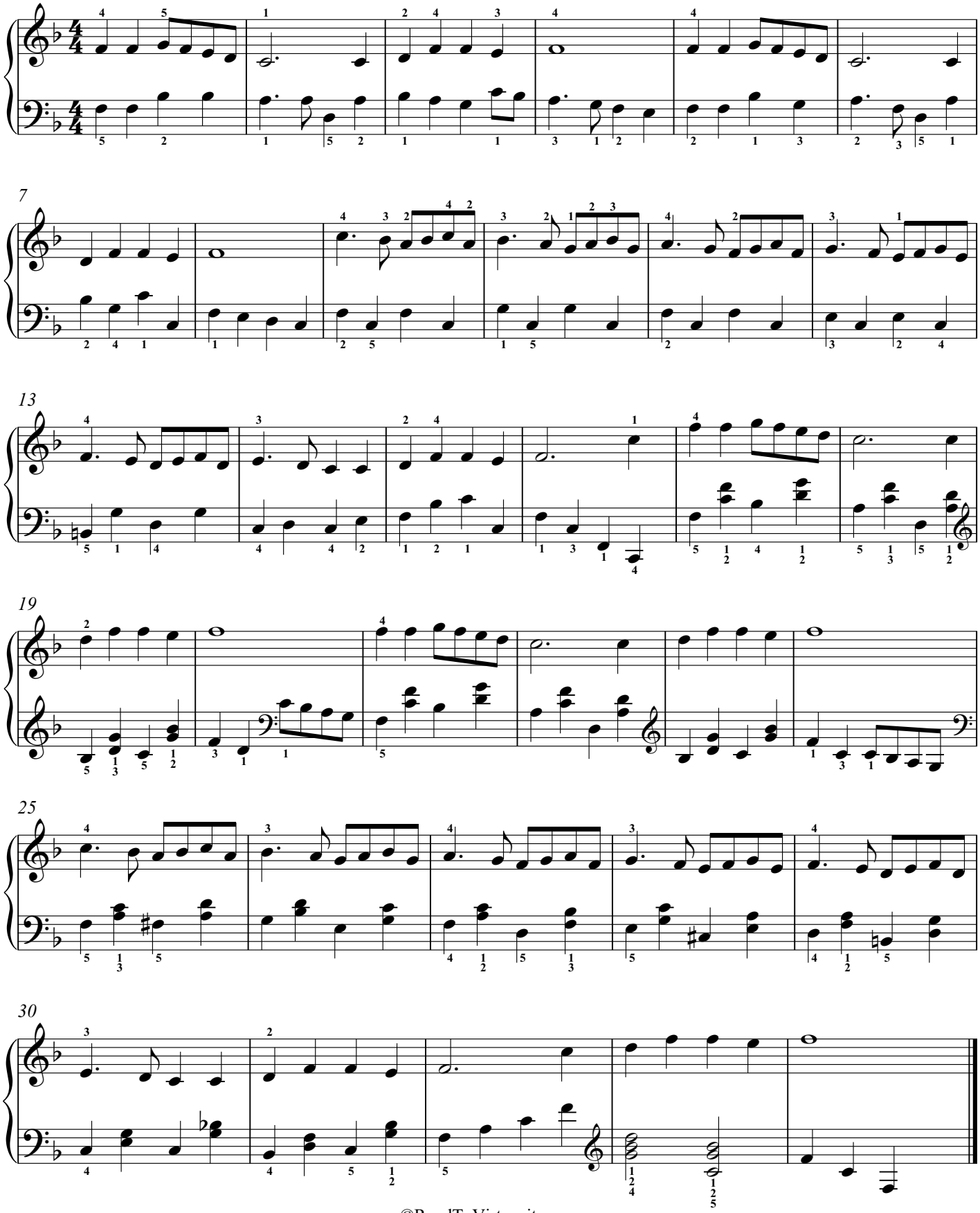


©RoadToVirtuosity.com