No. 122

C. Czerny
Op. 261, No. 122

Allegro

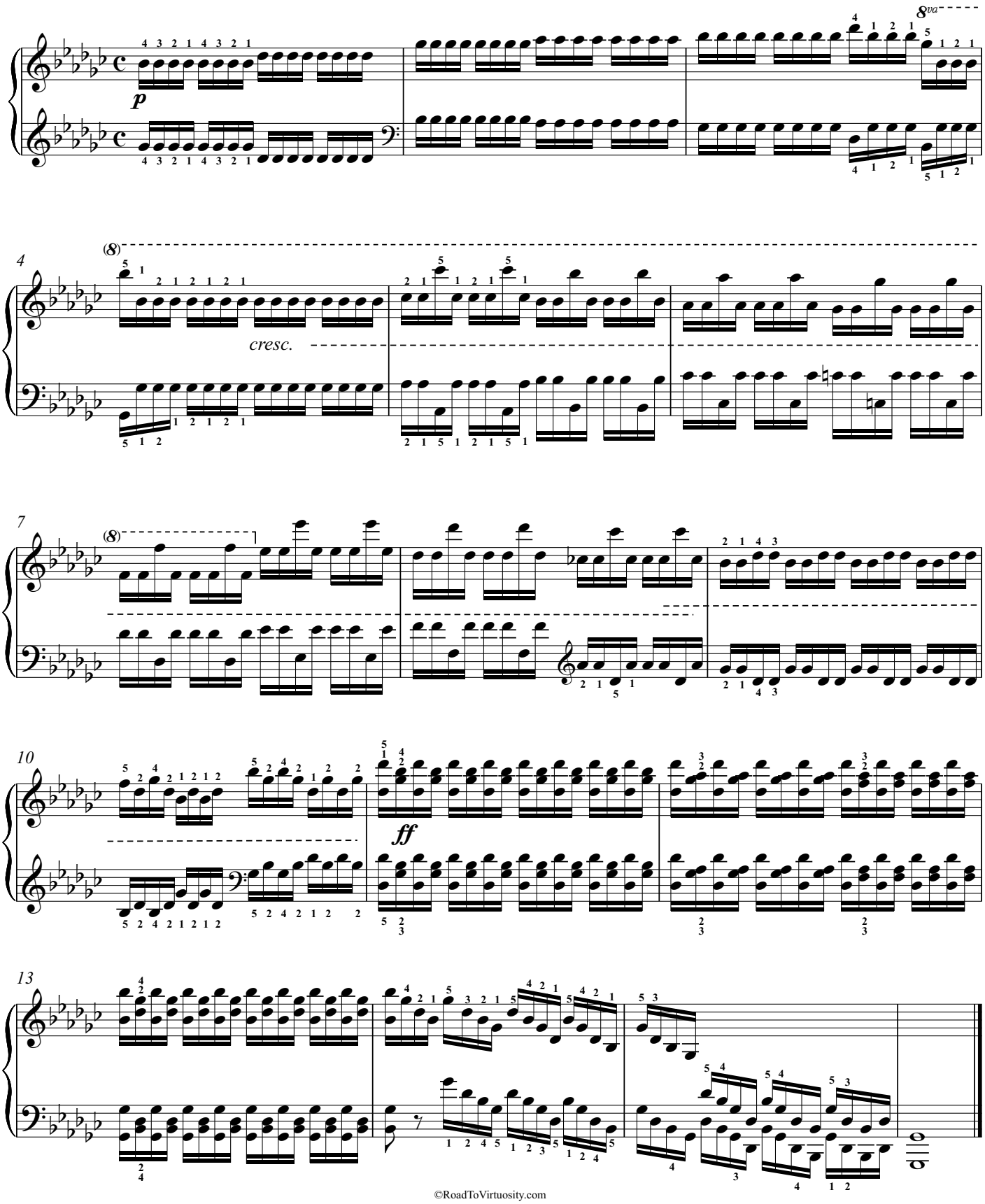

©RoadToVirtuosity.com