No. 67

E major has a ♯ on F, C, G and D.

Carl Czerny
Op. 823, Book 1

Allegro. Tempo di Valse

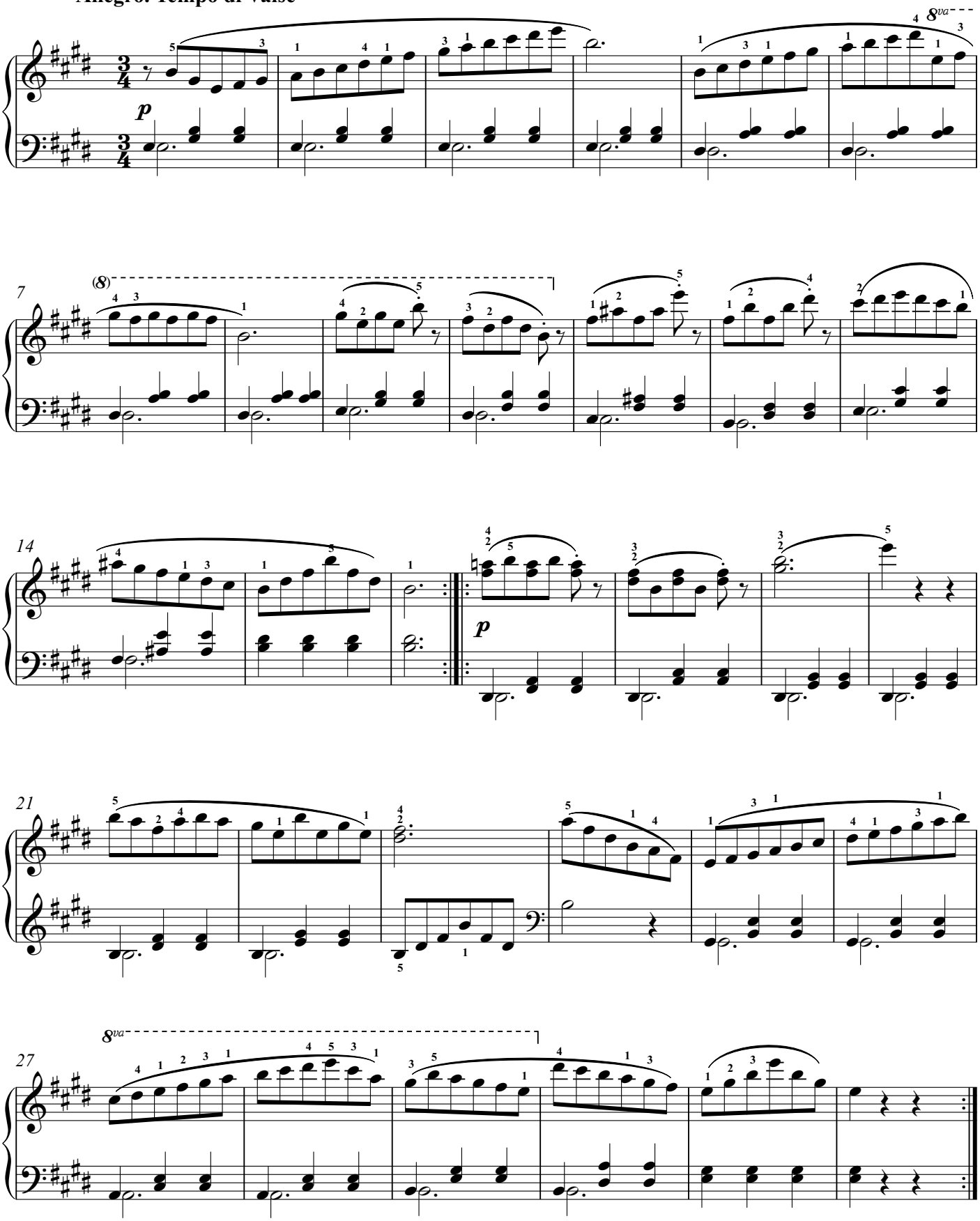

©RoadToVirtuosity.com