

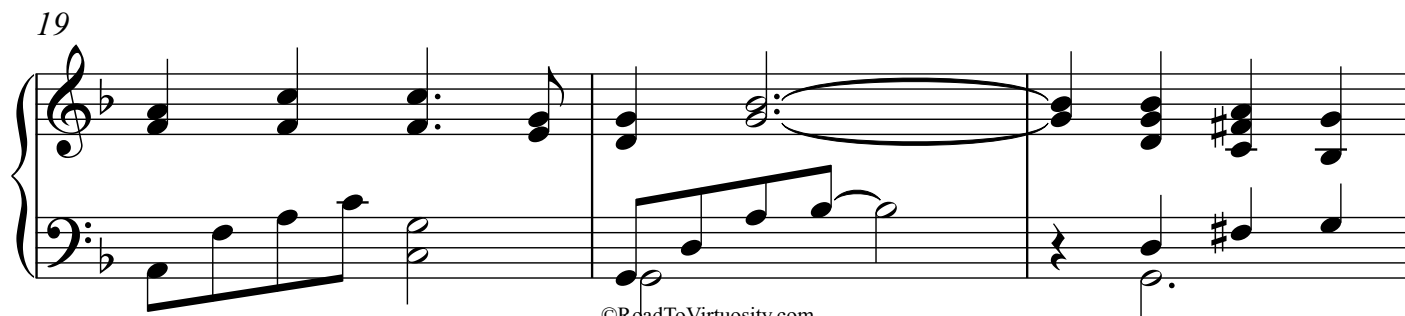

Be Still, My Soul

(Advanced Piano)

Arranged by
George Kozhukhar

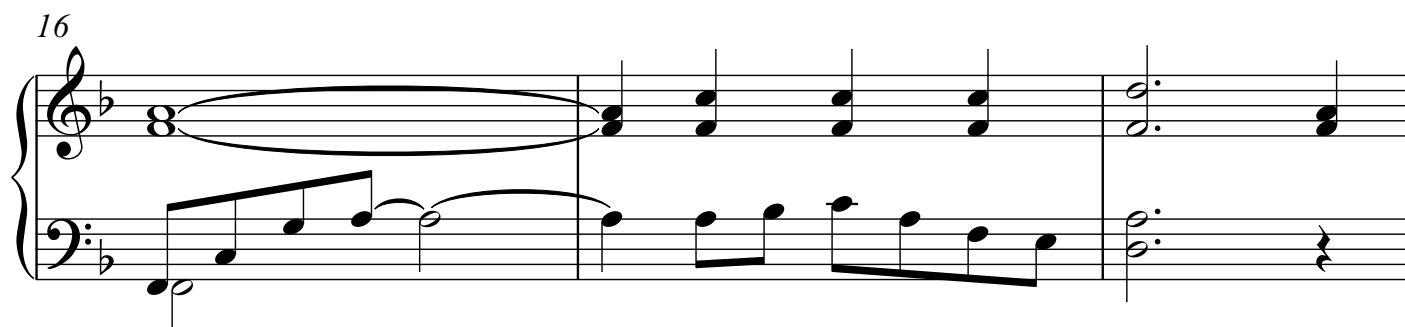
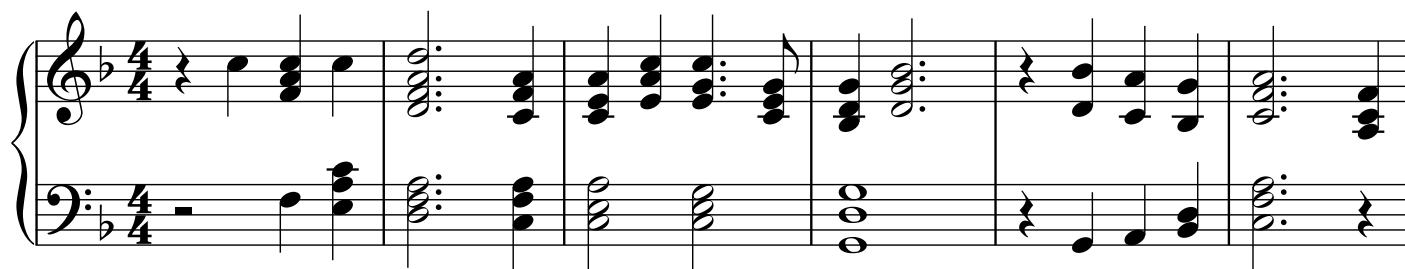

44

47

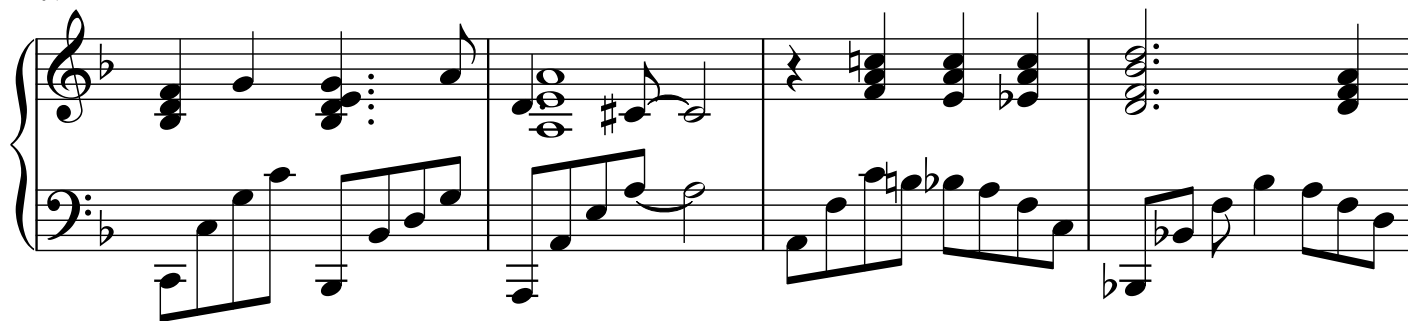

51

55

59

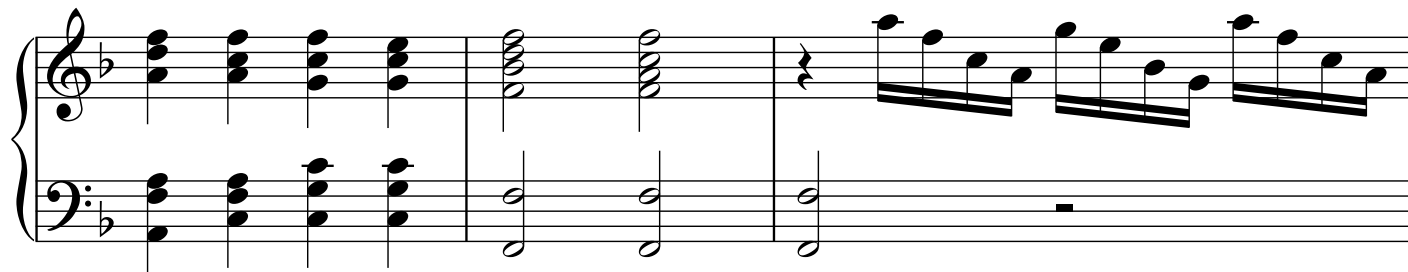

62

64

66

68

70

72

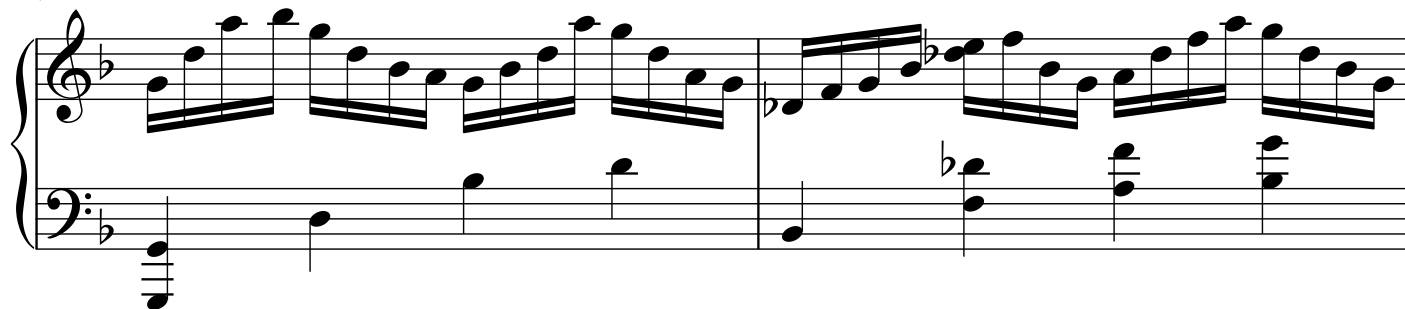

74

76

78

80

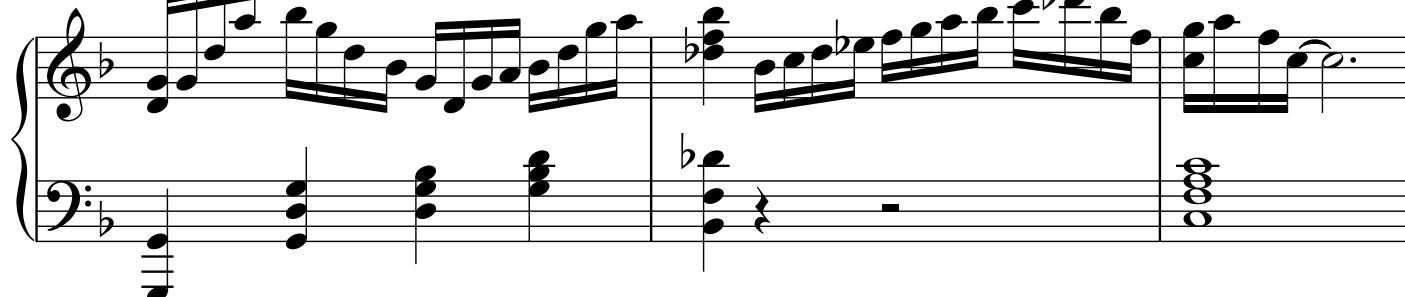

6 83

88

92

95

98
