No. 118

C. Czerny
Op. 261, No. 118

Allegro molto vivace

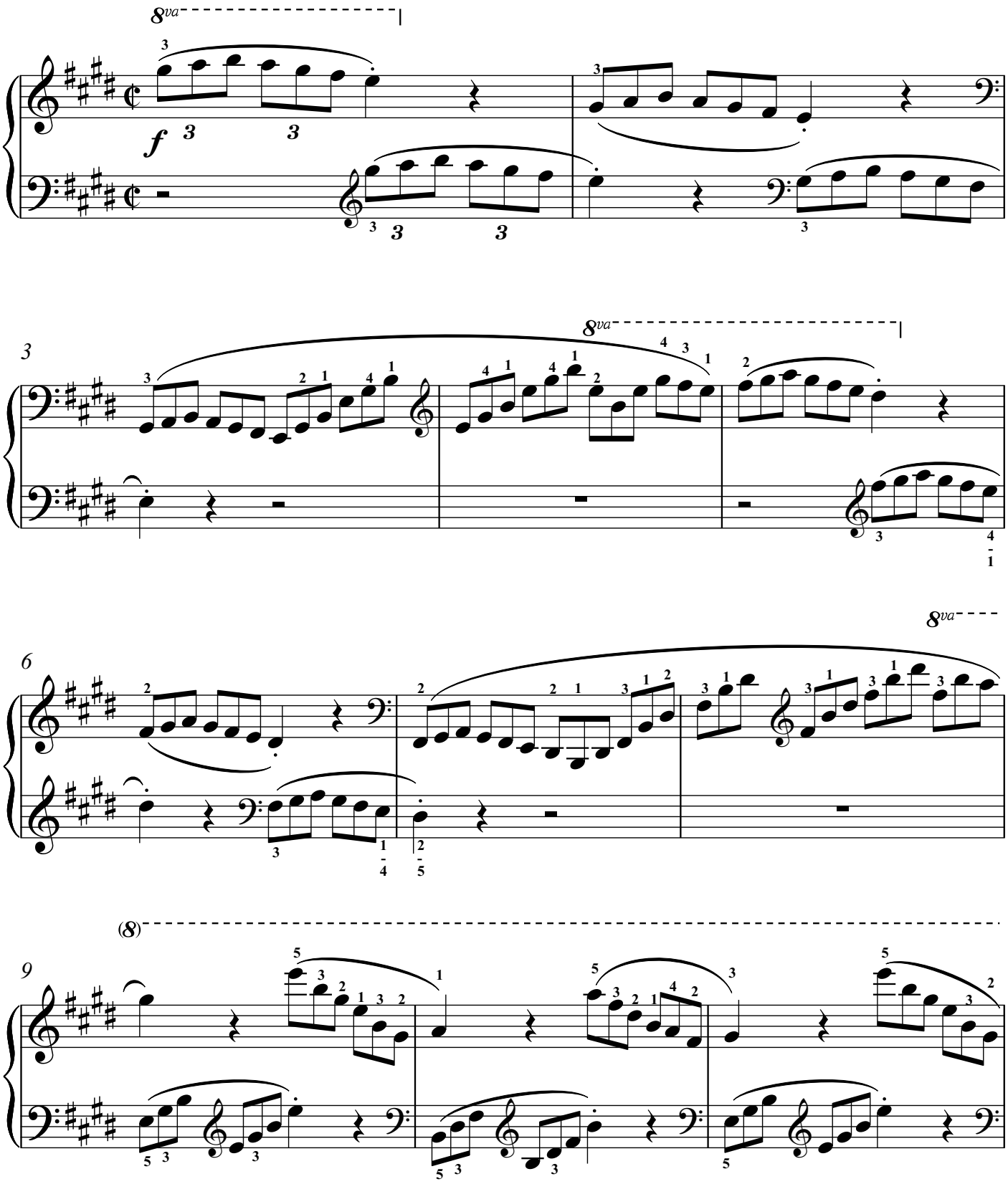

©RoadToVirtuosity.com

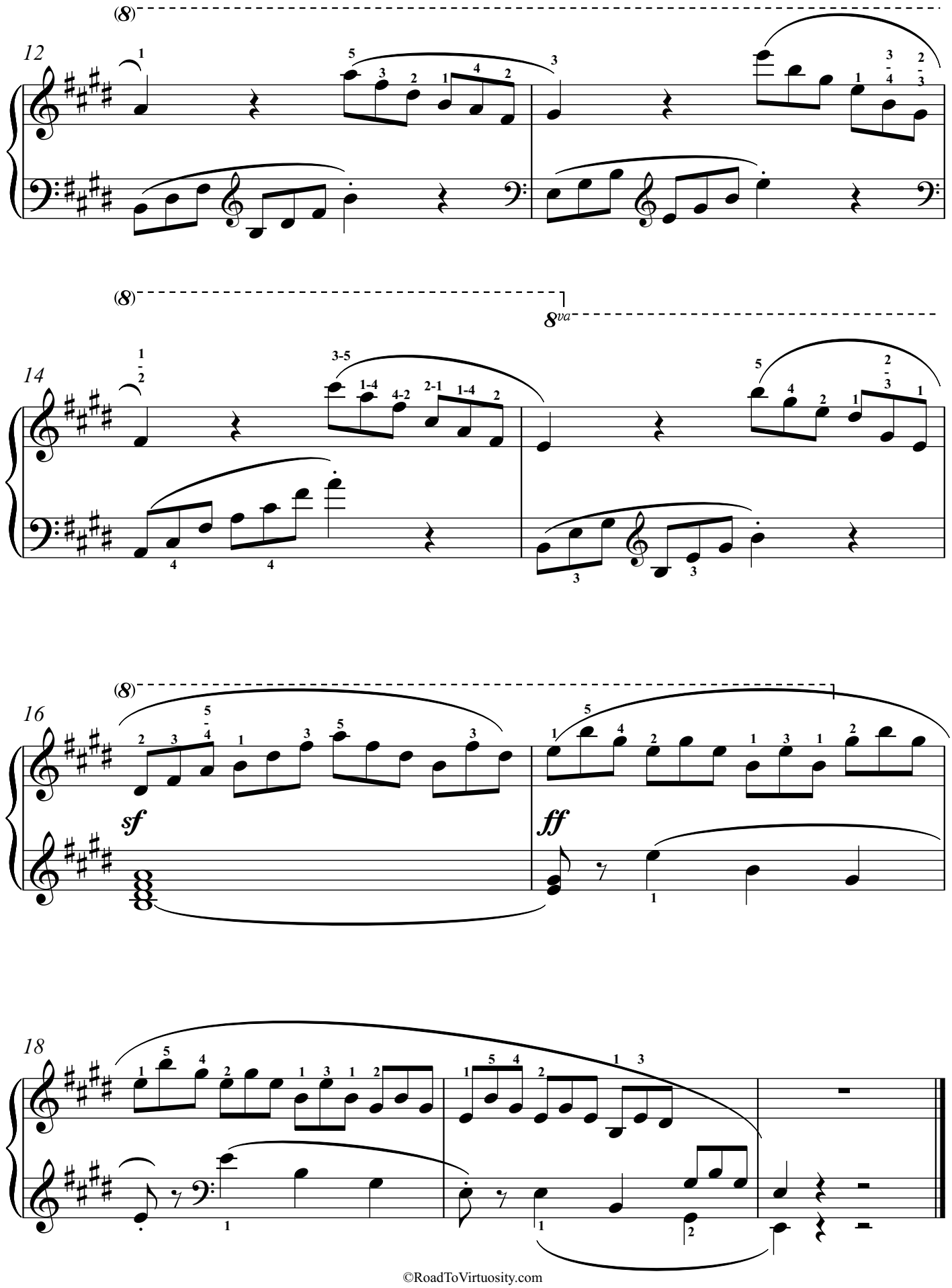

©RoadToVirtuosity.com