

Hark! The Herald Angels Sing

(First Version)

Arranged by Polly Bekasova

Allegro

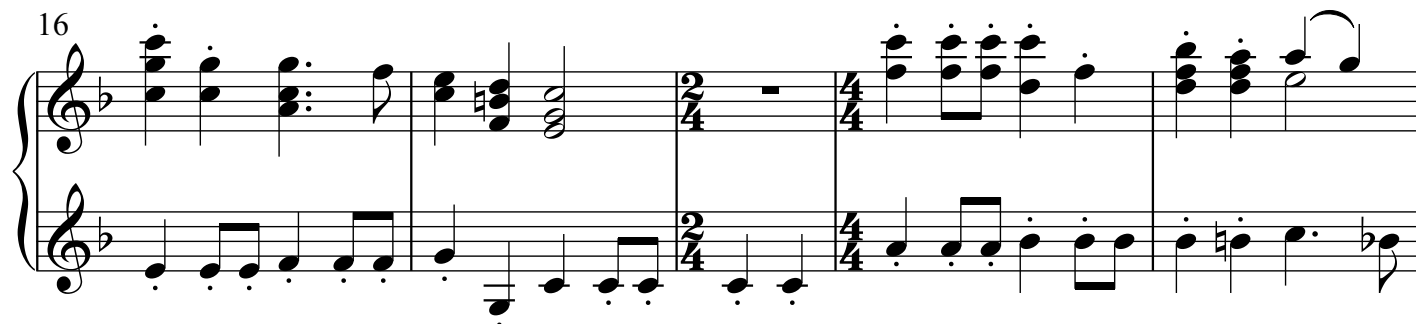
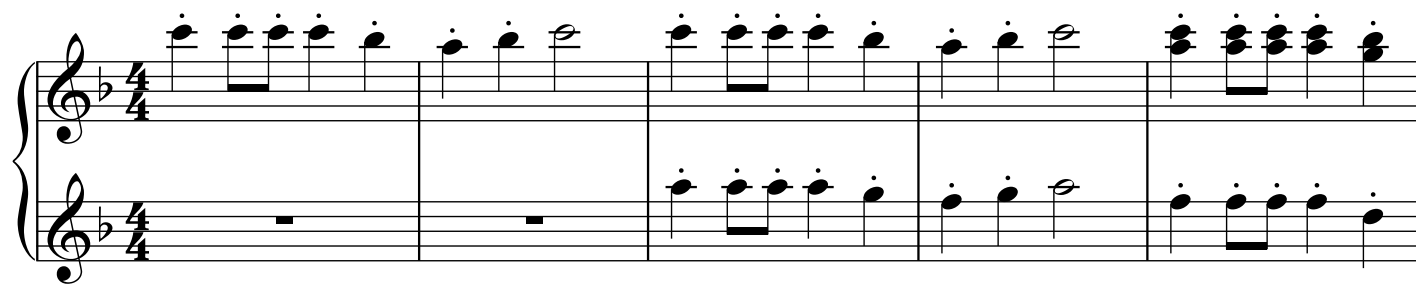

2
26

31

36

41

45

49

53

58

61

63

65

67

69

71

73

75

76

77

rit.

a tempo

8^{va}

78

79

80

(8)

81

82

83

84

(8)

85

86

87

88

(8)

89

90

91