Sonata No. 37

(Second Movement)

Haydn
Hob. XVI: 37

Largo e sostenuto

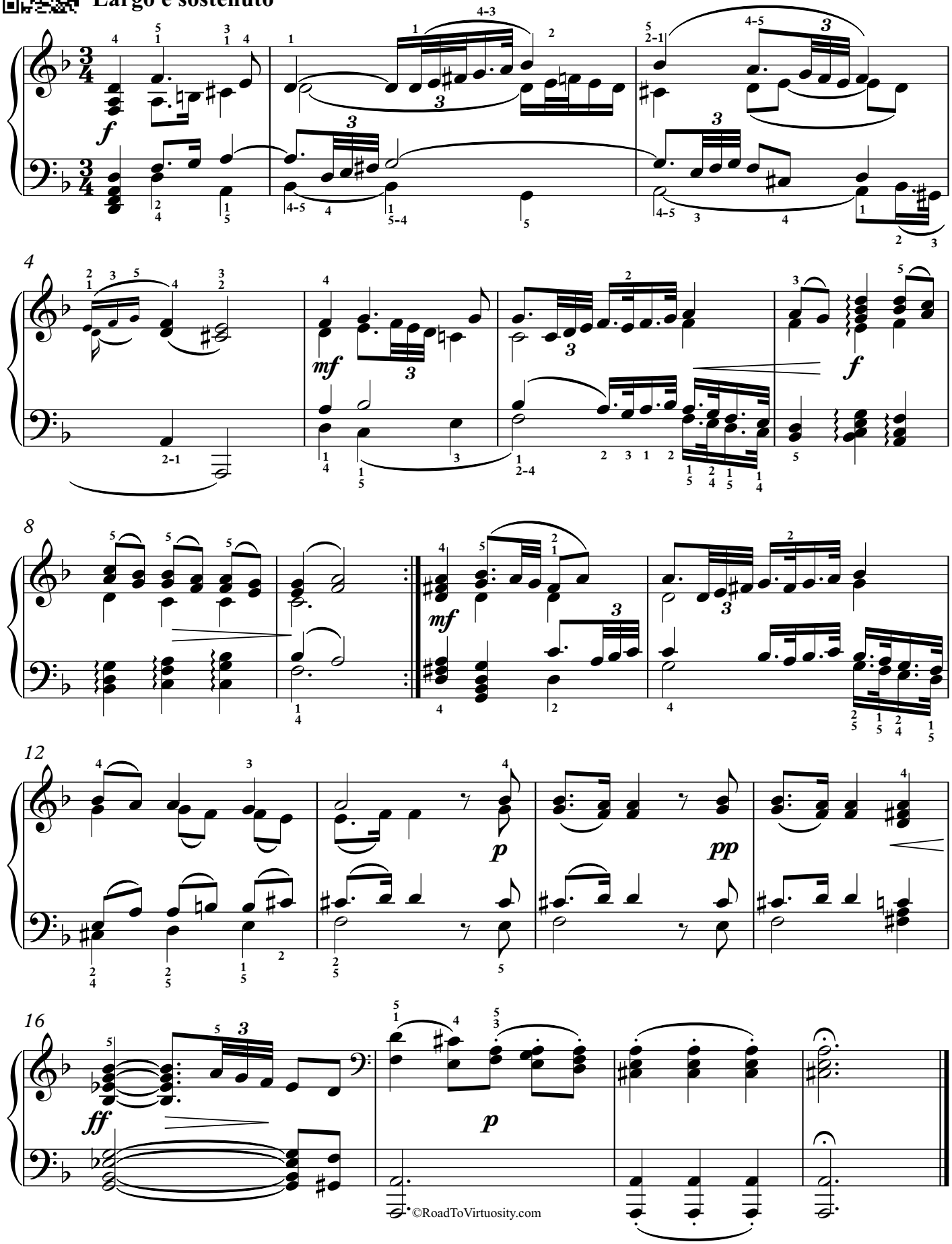

©RoadToVirtuosity.com