

Etude "421" (For The Thumbs)

Ivanov

To execute with only the first fingers. (upper voice - right hand, lower - left)

6

8

10

12

14

16

18

20

22

23

24

25

26

27

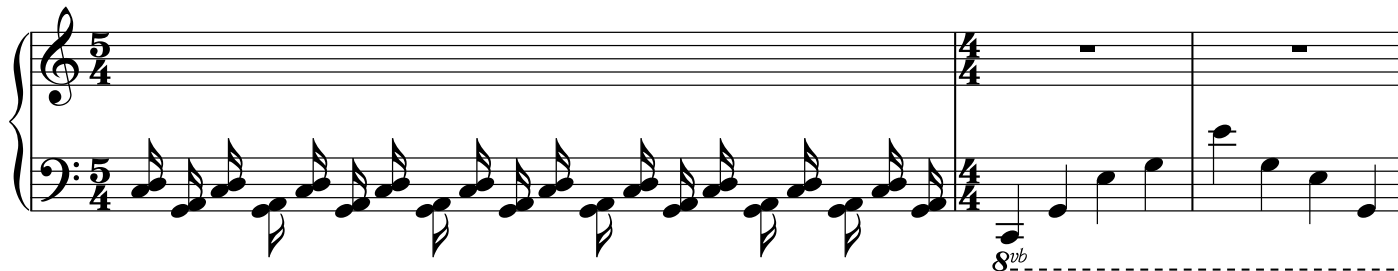

30

36

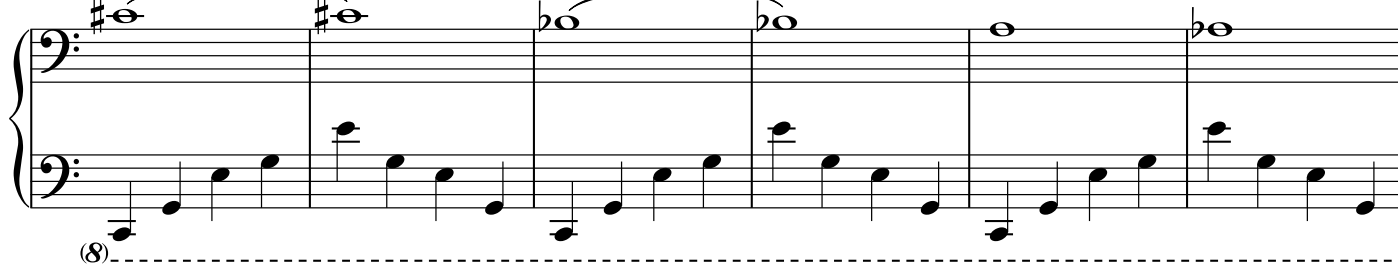

42

48

(8)

53

(8)

59

(8)

65

3

72

3

79

©RoadToVirtuosity.com

84

87

90

93

96

97

©RoadToVirtuosity.com

117

120

123

126

129

132

[illegible]

144

144

146

148

150

151

152

153

154

155

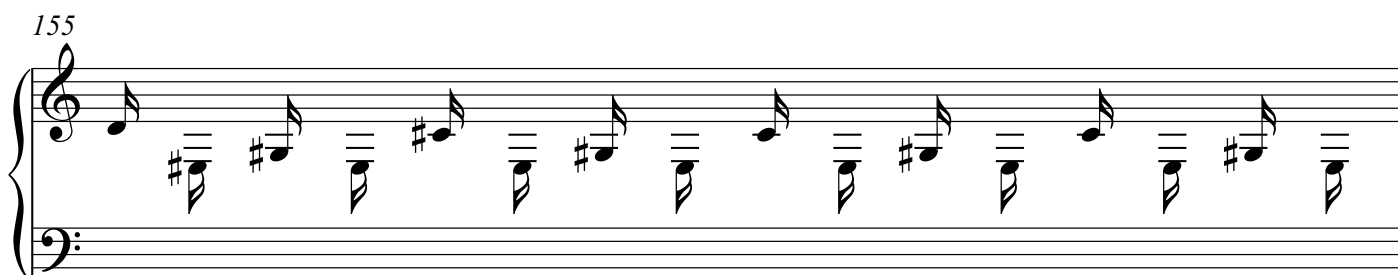

156

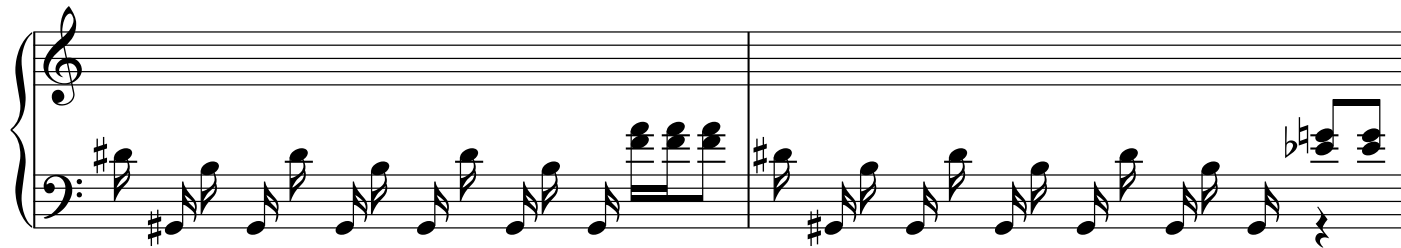

158

160

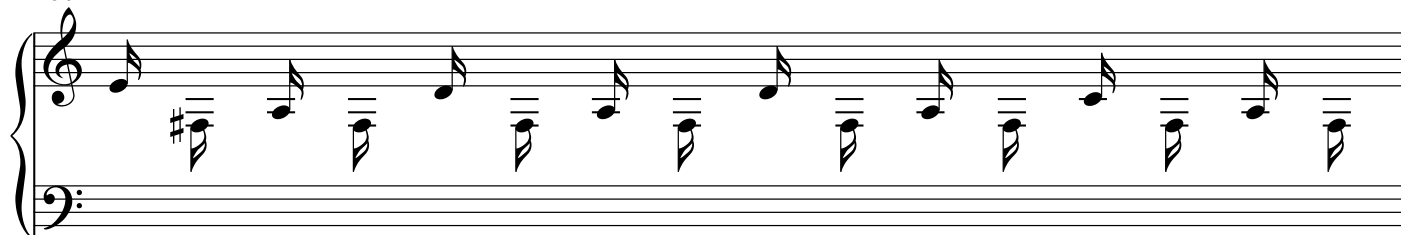

161

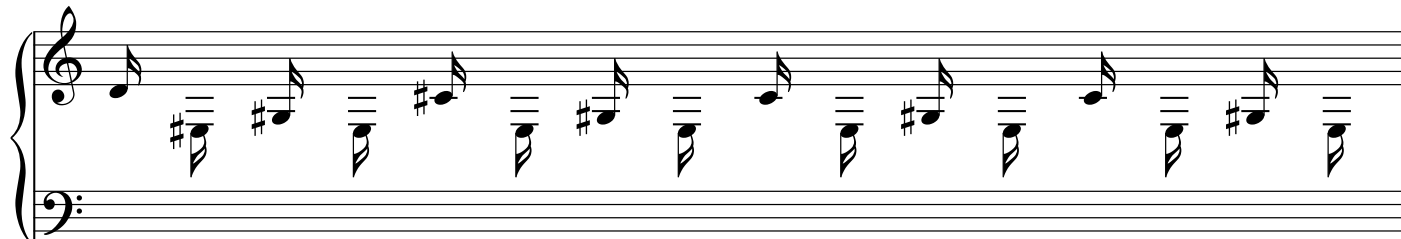

162

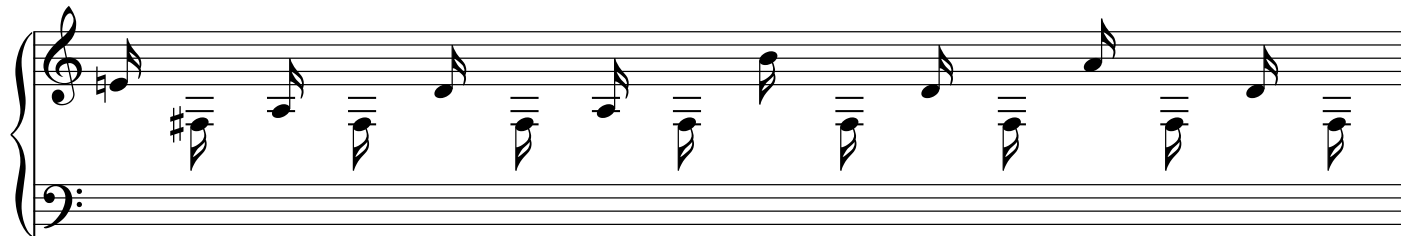

163

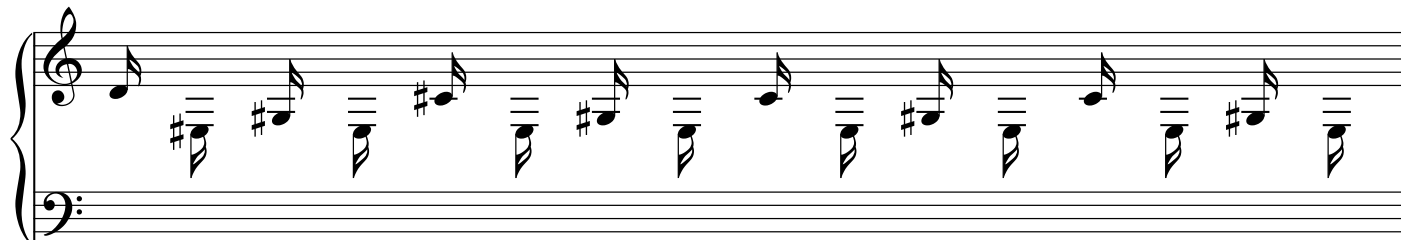

164

166

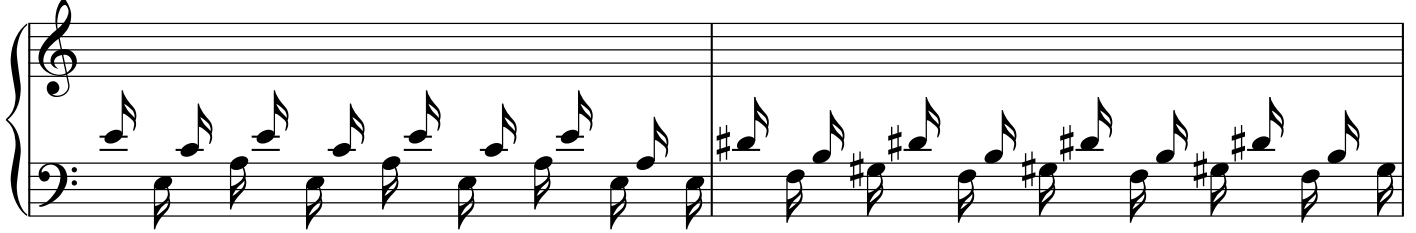

168

169

170

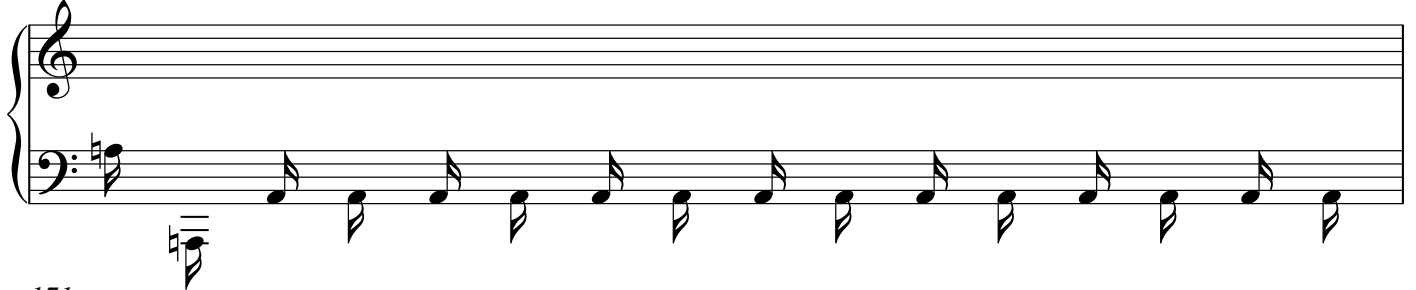

171

172

172

173

174

175

175

176

177

178

179

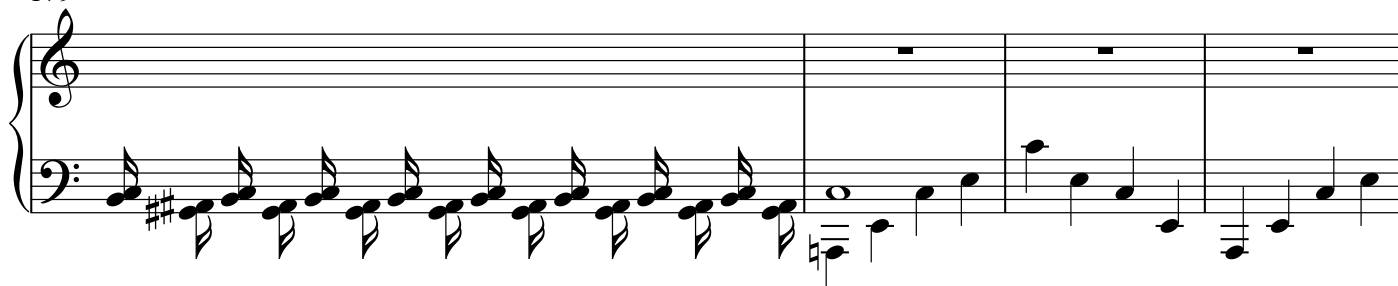

183

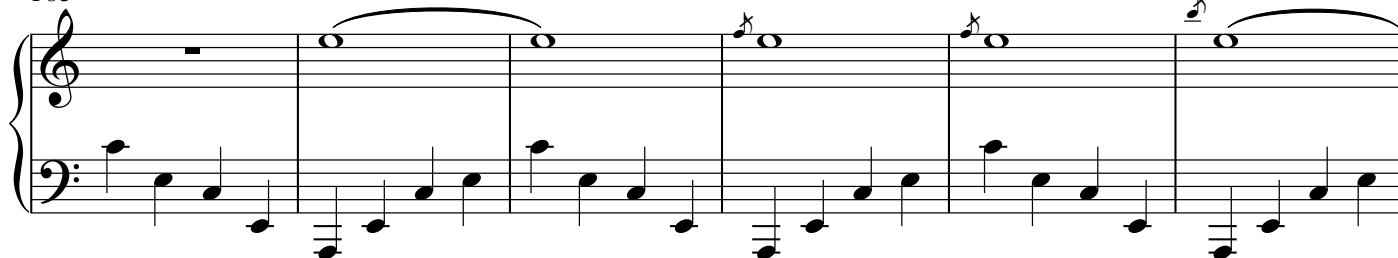

189

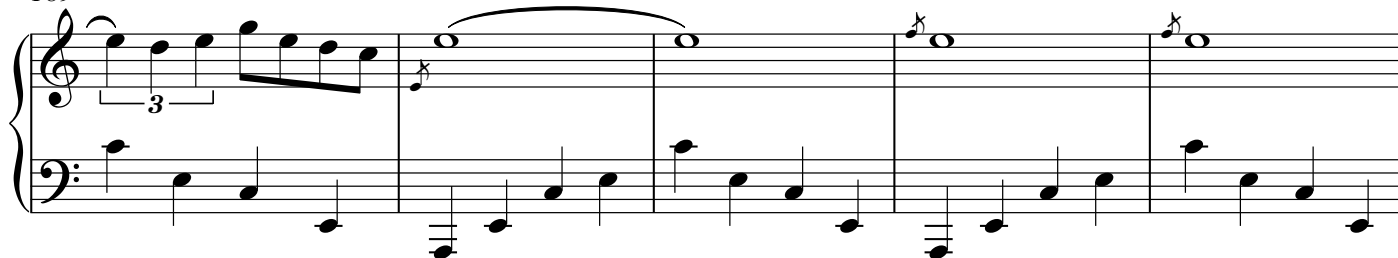

194

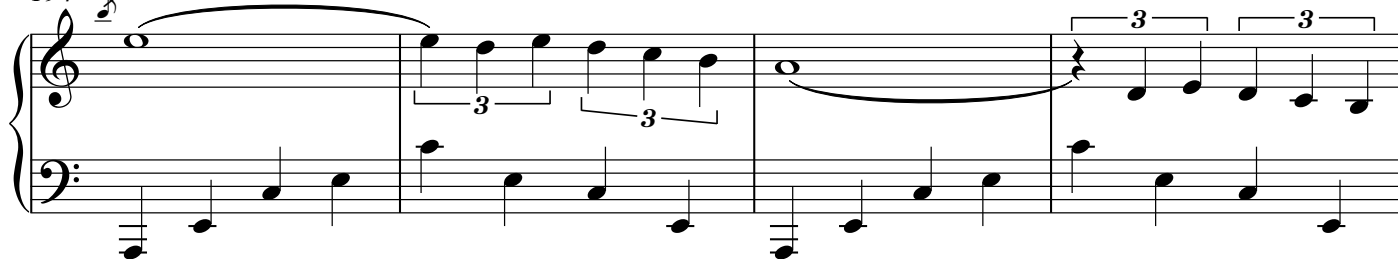

198

