

Etude a la Rachmaninoff

Ivanov

Allegro

9

11

13

16

18

20

22

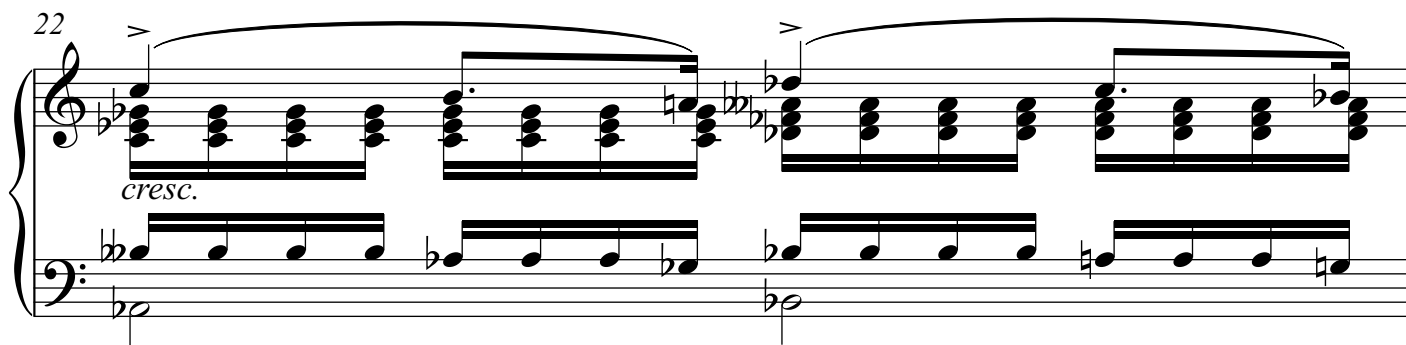

23

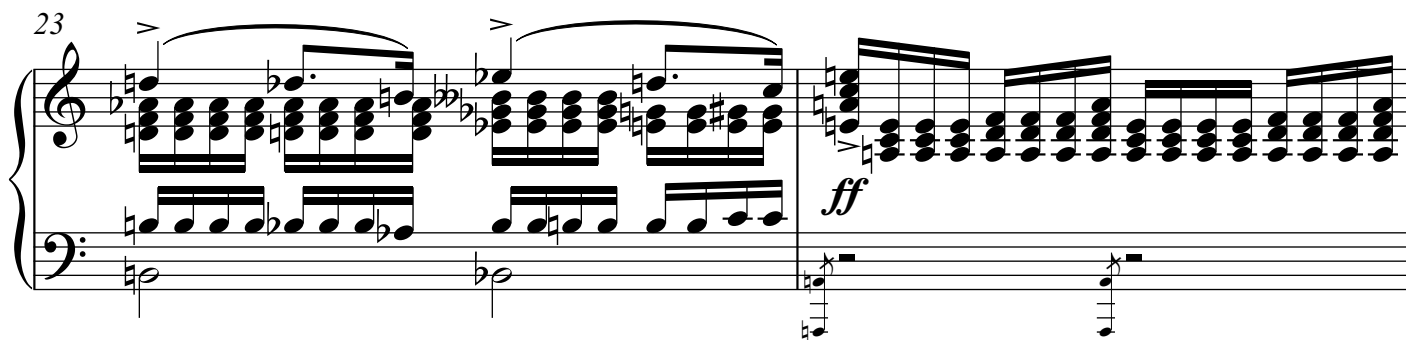

25

26

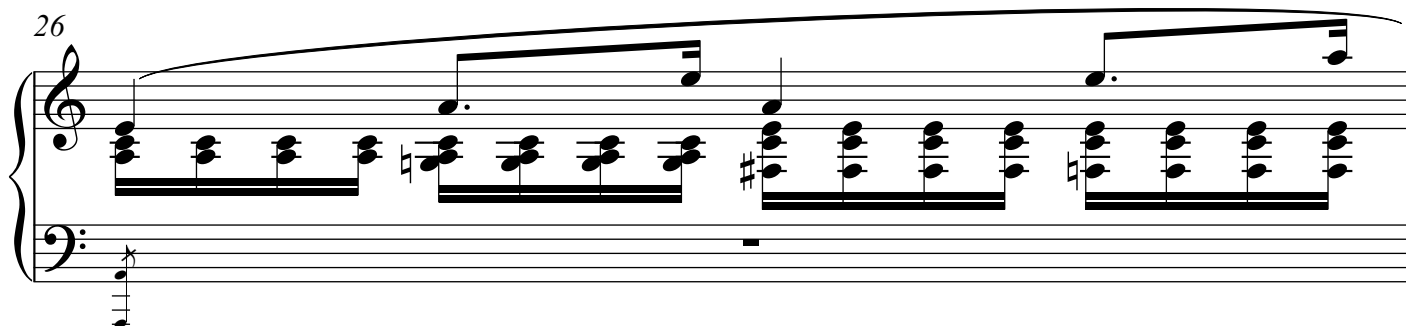

27

29

30

31

32
