

# Jingle Bells

(First Version)

Arranged by Polly Bekasova

**Allegro**

2  
21

25

29

33

37

41

45

49

53

57

4

60

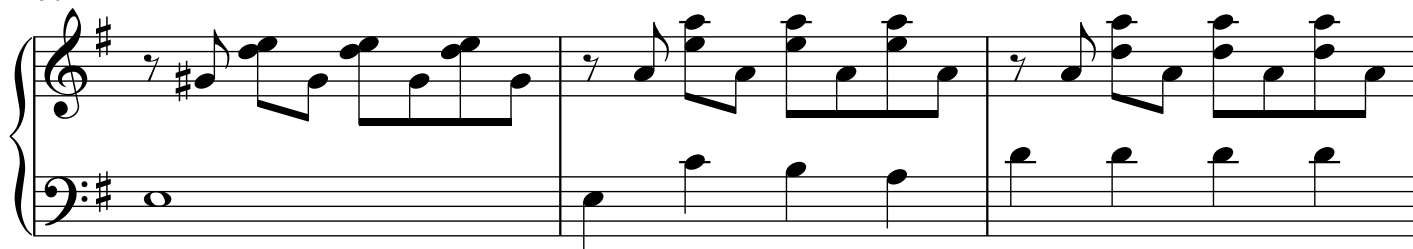

63

67

71

75

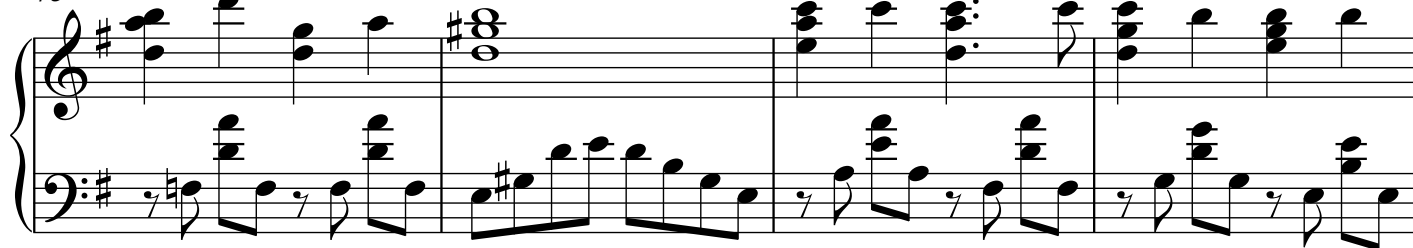

79

79

82

82

86

86

90

90

94

94

6

98

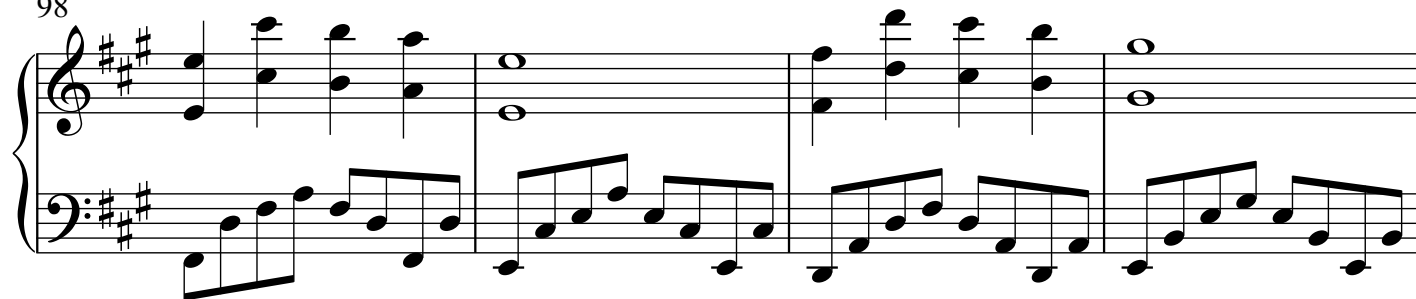

102

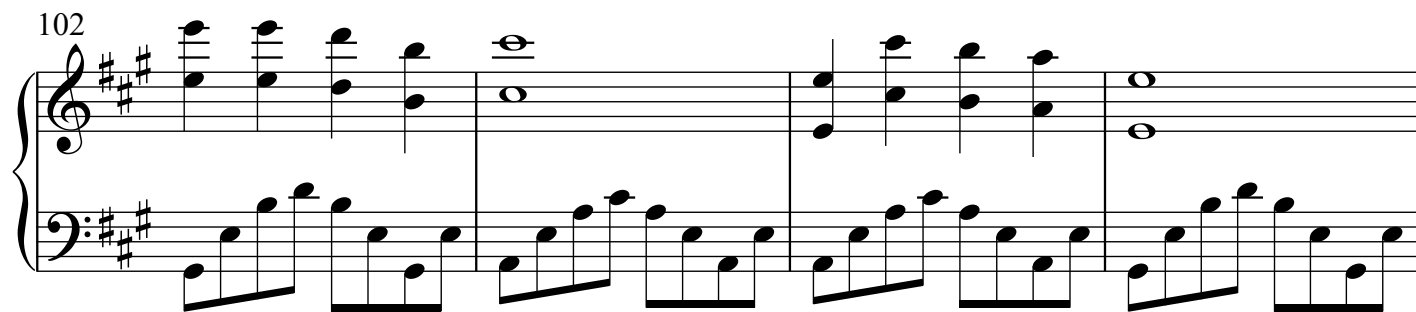

106

110

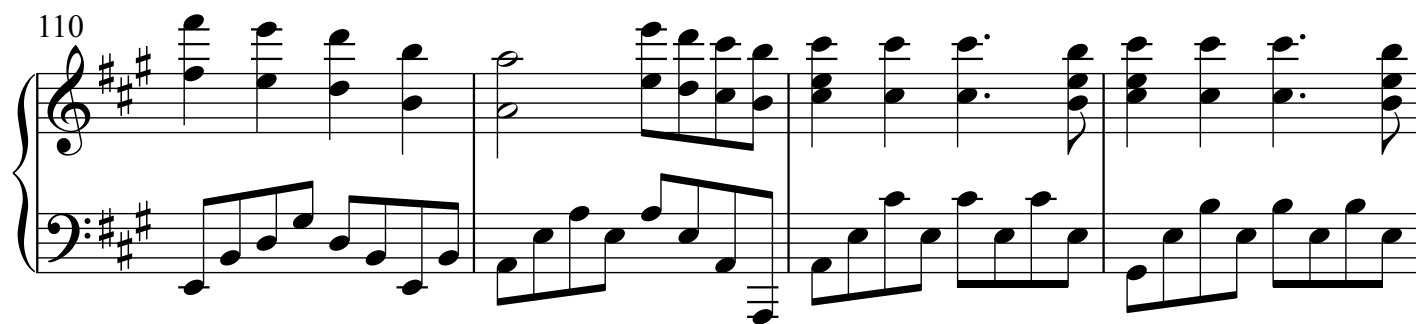

114

118

122

126 *rit.*

130 (8)

134 (8)
