

Joy To The World

(First Version)

Arranged by Polly Bekasova

Allegro

8va-

5 (8)

9 (8)

13 (8)

17 (8)

21 (8)

25

29

33

37

41

45

48

51

4

54

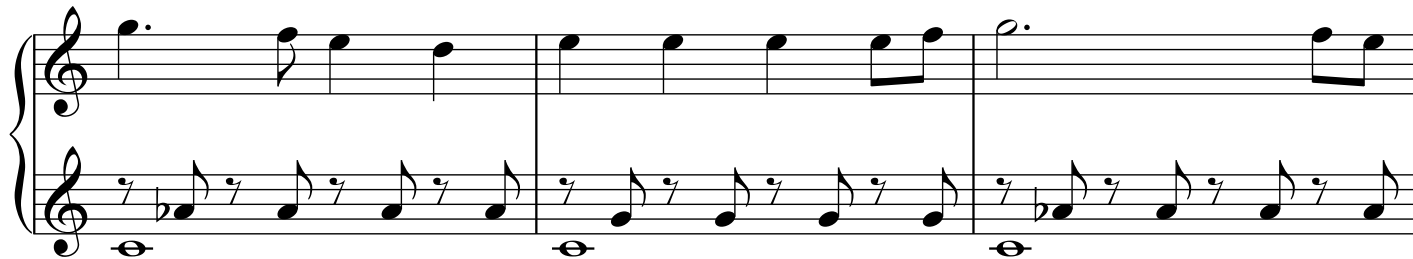

57

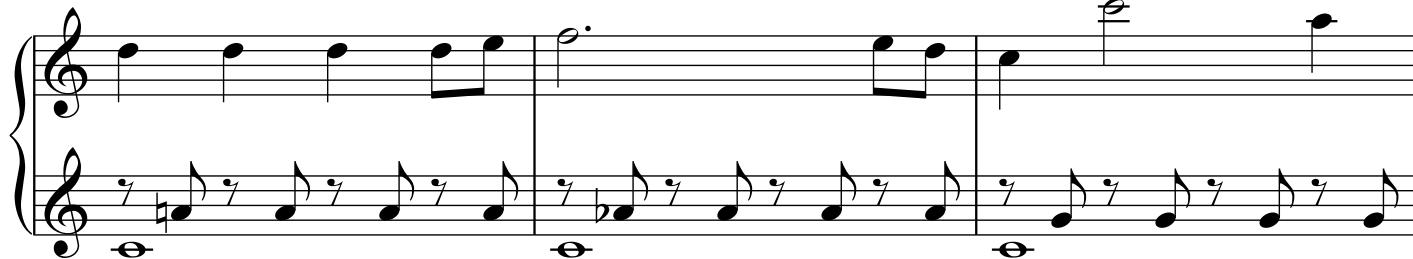

60

63

68

73

78

83

8va

88 (8)

8va
