No. 17

Kirchner
Op. 55, No. 17

Ruhig

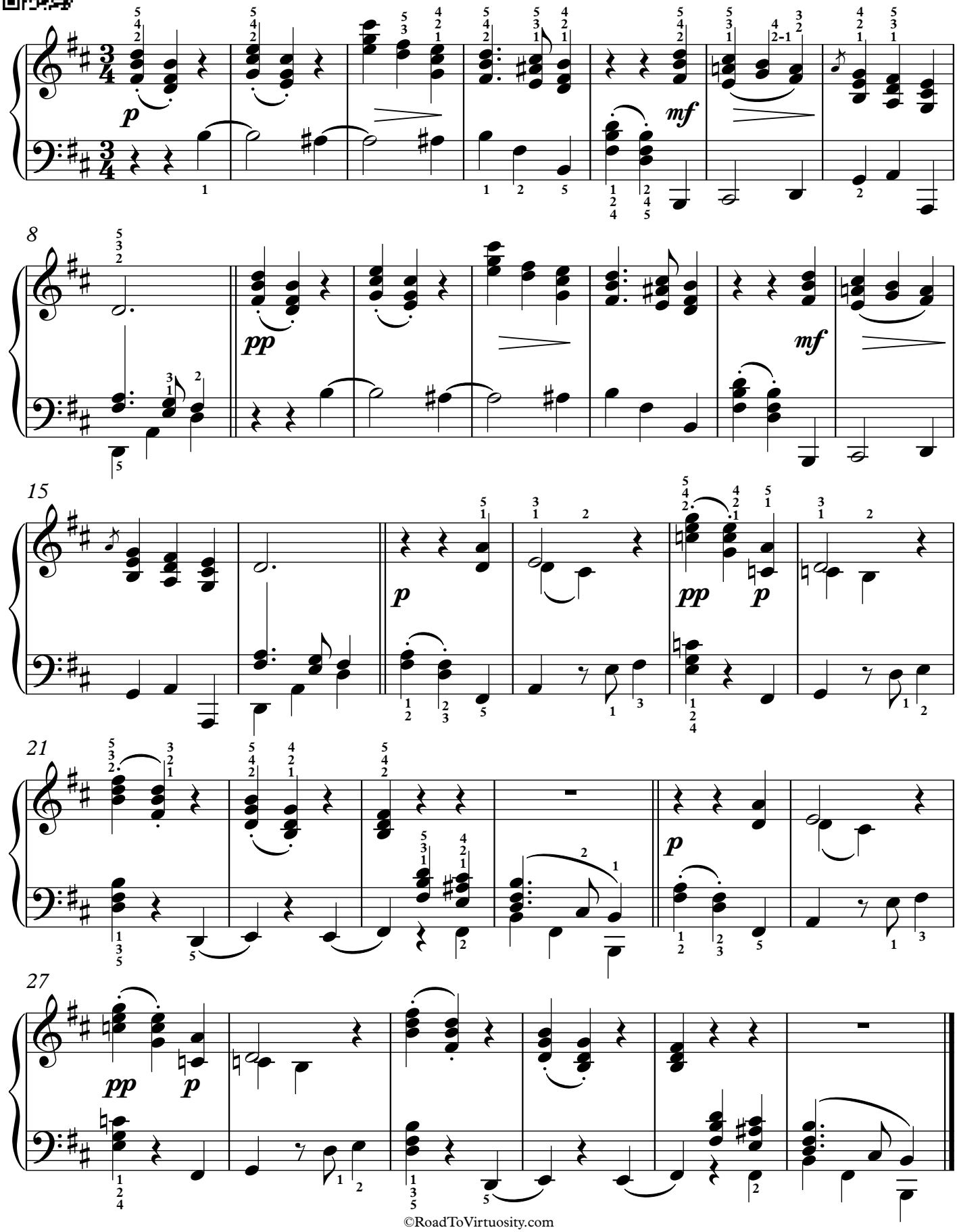

©RoadToVirtuosity.com