



O Come All Ye Faithful

(First Version)

Arranged by Polly Bekasova

Allegro

Measures 1-4 of the piano arrangement. The music is in 4/4 time with a key signature of one sharp (F#). The right hand plays a melody of eighth notes, and the left hand plays a rhythmic accompaniment of eighth notes.

Measures 5-8 of the piano arrangement. The right hand continues the melody, and the left hand provides a steady accompaniment.

Measures 9-12 of the piano arrangement. The right hand features a more active melody with eighth notes, while the left hand continues the accompaniment.

Measures 13-16 of the piano arrangement. The right hand plays a melody with a sharp sign indicating a key change or accidentals. The left hand continues the accompaniment.

Measures 17-20 of the piano arrangement. The right hand plays a melody with eighth notes, and the left hand provides a steady accompaniment.

2

21

[illegible]

24

24

Example 10 (continued)

Measures 24-27: The piano accompaniment continues with a steady eighth-note bass line. The treble line features eighth-note chords. The melody consists of eighth-note chords in the right hand and single notes in the left hand.

28

28

32

32

This block contains the musical notation for measures 32 through 36. The notation is in treble and bass staves with a key signature of one sharp (F#). The melody in the treble staff continues with eighth and quarter notes, while the bass staff provides a harmonic accompaniment with chords and moving lines. Measure 32 starts with a treble staff note on G4 and a bass staff chord of F#4-A4-C#5. The piece concludes in measure 36 with a final chord of F#4-A4-C#5 in the bass staff.

37

37

This block contains the musical notation for measures 37 through 41 of the song 'The Rose Tree'. The notation is in G major (one sharp) and 2/4 time. It features a piano accompaniment with a treble and bass staff. The melody is primarily in the treble staff, with some notes in the bass staff. The accompaniment consists of chords and moving lines in both hands. The key signature has one sharp (F#) and the time signature is 2/4. The measures are numbered 37, 38, 39, 40, and 41 at the top of the staff.

42

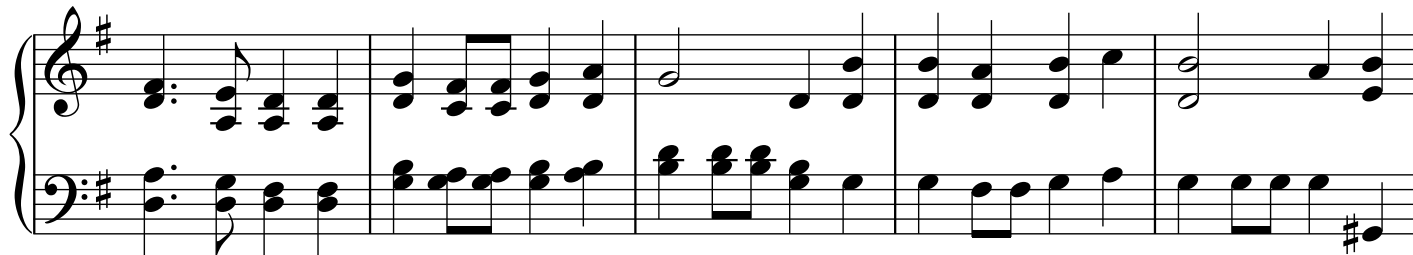

47

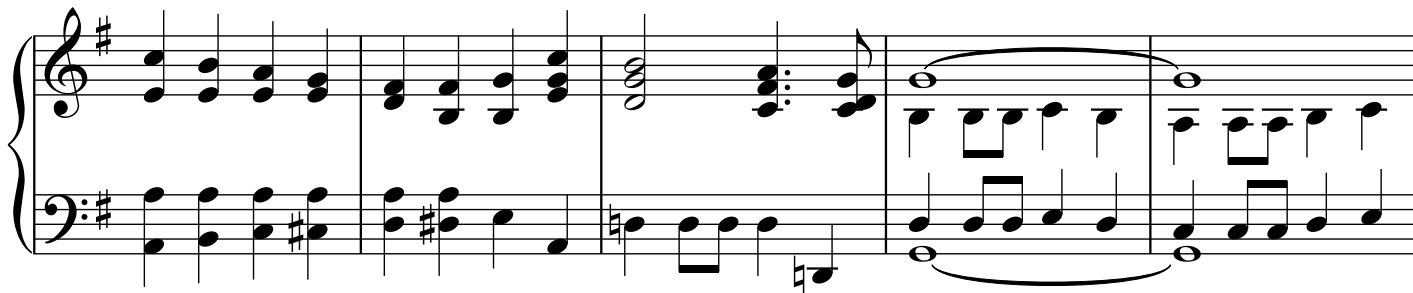

52

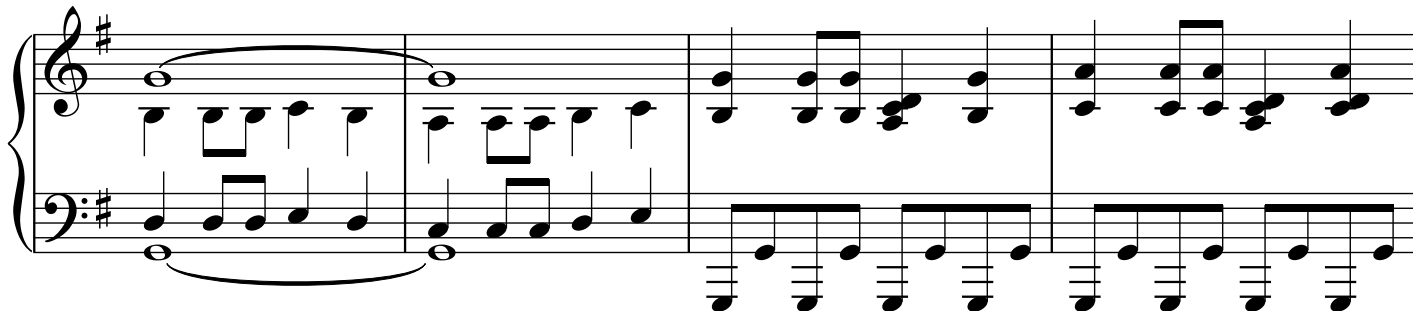

56

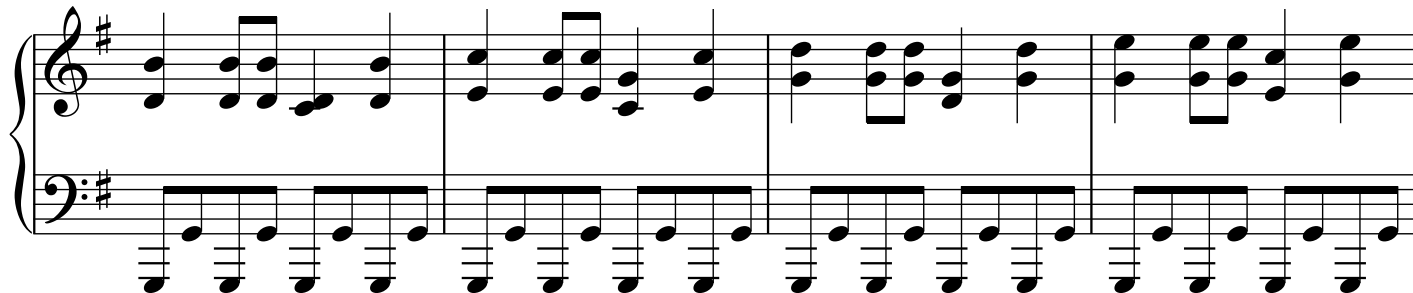

60

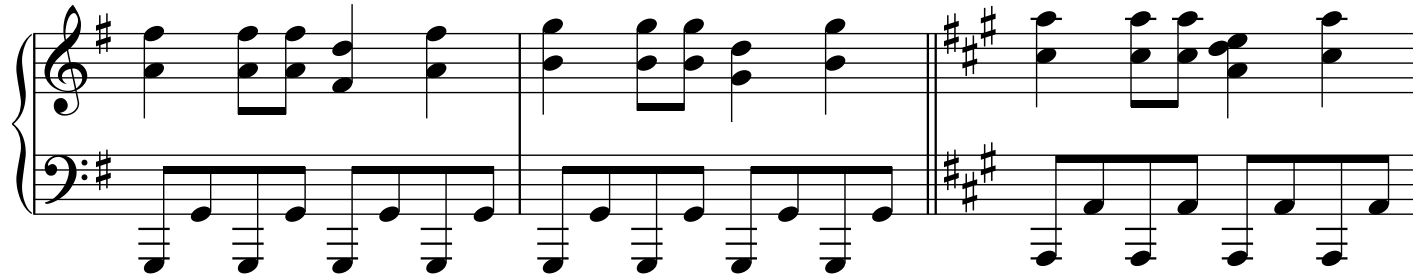

63

Measures 63-66: Treble clef contains chords and eighth-note patterns; Bass clef contains a steady eighth-note accompaniment.

67

Measures 67-70: Treble clef features chords and descending eighth-note lines; Bass clef continues the eighth-note accompaniment.

71

rit.

Measures 71-74: Treble clef has chords and eighth-note patterns; Bass clef features a steady eighth-note accompaniment. A *rit.* (ritardando) marking is present in measure 71.

75

Measures 75-78: Treble clef contains chords and eighth-note patterns; Bass clef features a steady eighth-note accompaniment.

79

Measures 79-82: Treble clef has chords and eighth-note patterns; Bass clef features a steady eighth-note accompaniment.

83

Measures 83-86: Treble clef has a whole note chord (F#4, A#4) followed by a half note (B4), then a series of eighth notes (C5, D5, E5, F#5, G5, A5, B5, C6). Bass clef has a series of eighth notes (F#2, G2, A2, B2, C3, D3, E3, F#3) followed by a half note (G#3).

87

Measures 87-90: Treble clef has a whole note chord (F#4, A#4) followed by a half note (B4), then a series of eighth notes (C5, D5, E5, F#5, G5, A5, B5, C6). Bass clef has a series of eighth notes (F#2, G2, A2, B2, C3, D3, E3, F#3) followed by a half note (G#3).

91

Measures 91-94: Treble clef has a whole note chord (F#4, A#4) followed by a half note (B4), then a series of eighth notes (C5, D5, E5, F#5, G5, A5, B5, C6). Bass clef has a series of eighth notes (F#2, G2, A2, B2, C3, D3, E3, F#3) followed by a half note (G#3).

95

Measures 95-97: Treble clef has a whole note chord (F#4, A#4) followed by a half note (B4), then a series of eighth notes (C5, D5, E5, F#5, G5, A5, B5, C6). Bass clef has a series of eighth notes (F#2, G2, A2, B2, C3, D3, E3, F#3) followed by a half note (G#3).

98

rit.

Measures 98-100: Treble clef has a whole note chord (F#4, A#4) followed by a half note (B4), then a series of eighth notes (C5, D5, E5, F#5, G5, A5, B5, C6). Bass clef has a series of eighth notes (F#2, G2, A2, B2, C3, D3, E3, F#3) followed by a half note (G#3).