

# O Come All Ye Faithful

(Second Version)

Arranged by Polly Bekasova

**Allegro**

2

19

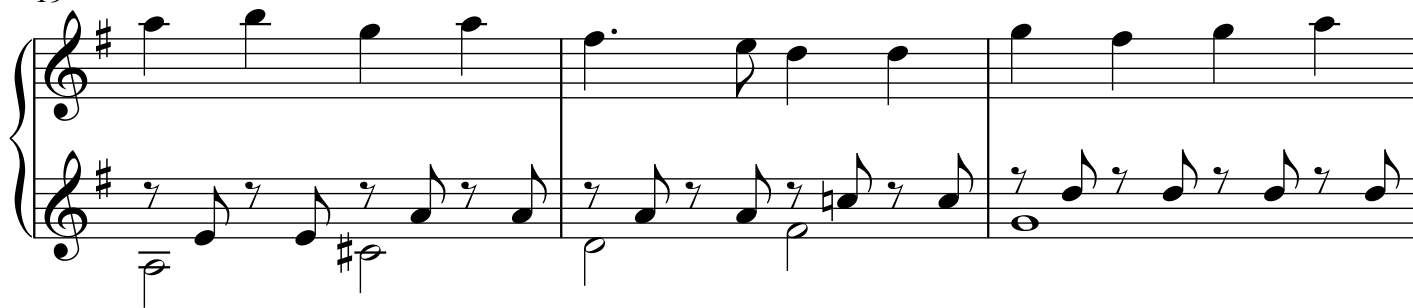

22

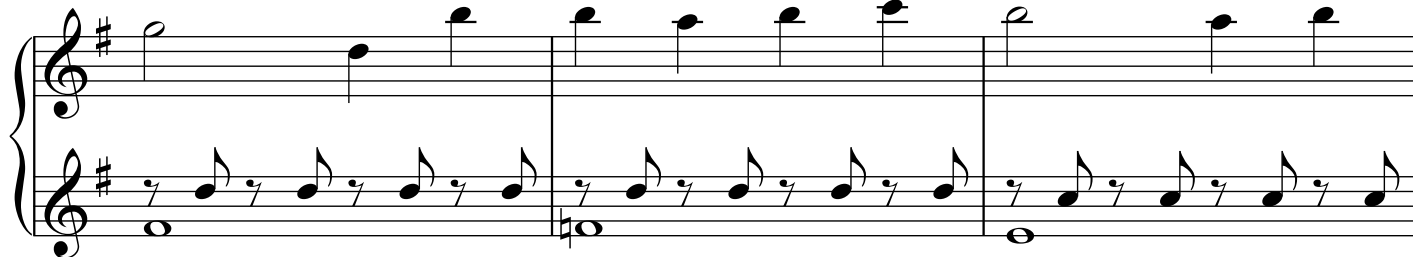

25

28

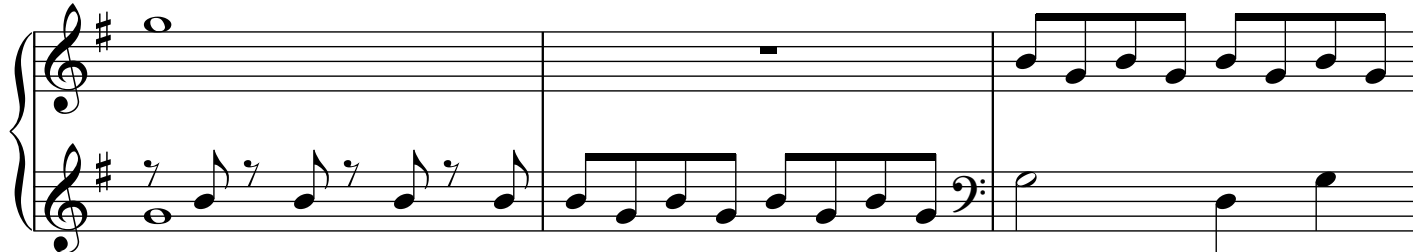

31

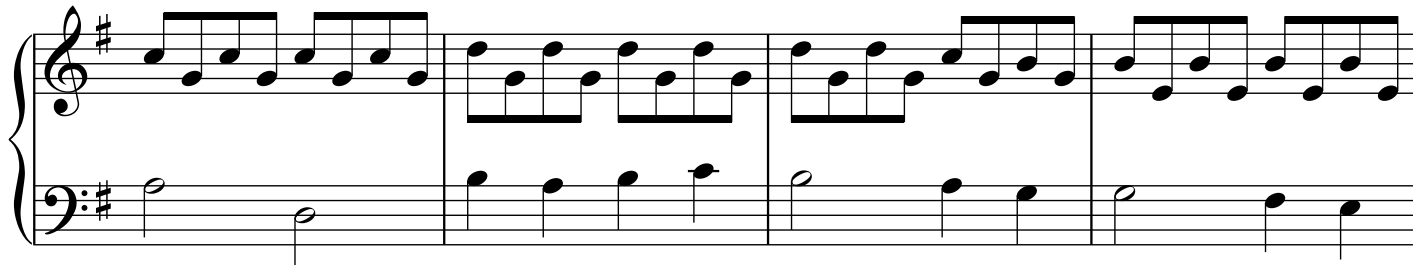

35

39

43

47

51

4

55

59

63

67

71
