

# O Come, O Come Emmanuel

(Advanced Piano)

Arranged by Polly Bekasova

Andante

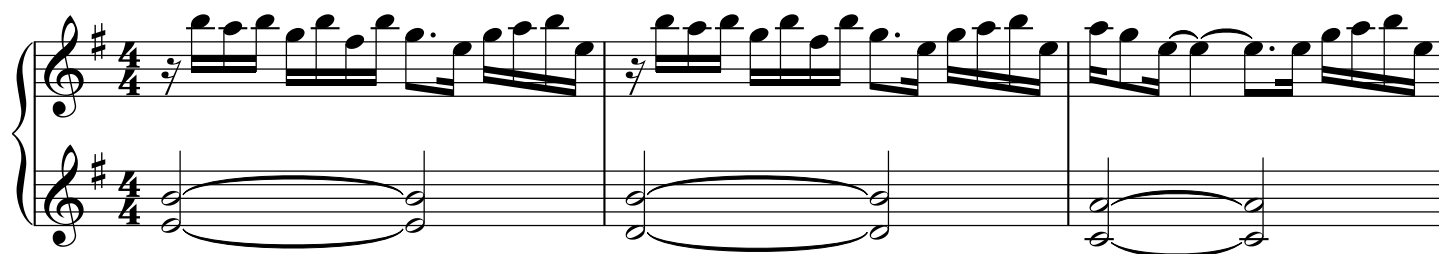

14

16

18

20

22

25

27

29

31

33

35

37

39

41

43

45

47

49

51

53

55

57

59

61
