

O Little Town Of Bethlehem

(First Version)

Arranged by Polly Bekasova

Allegretto

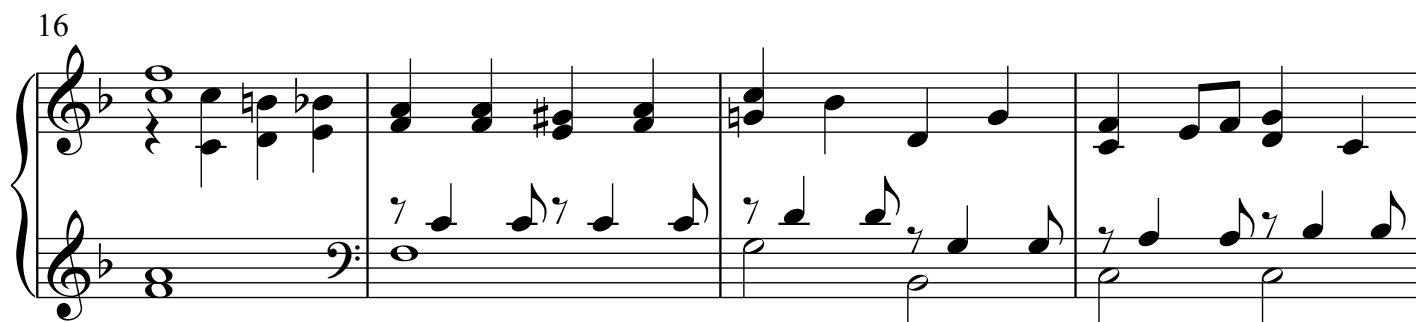
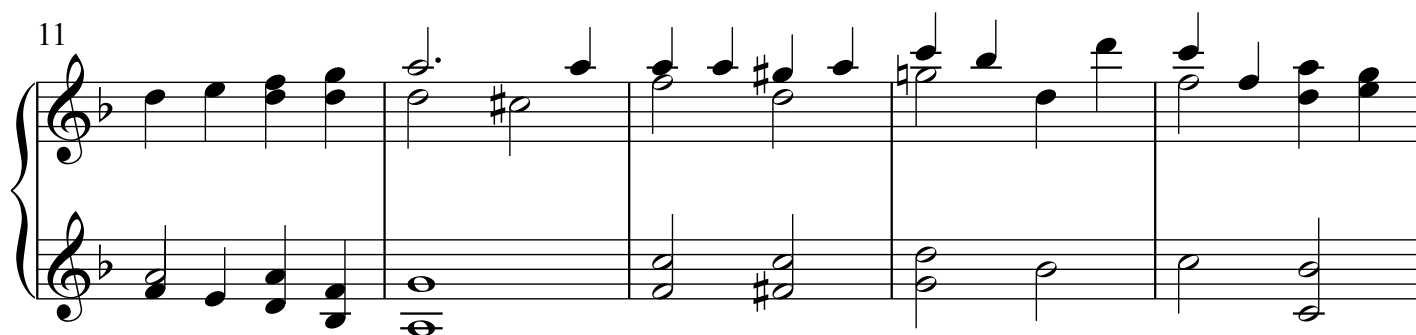
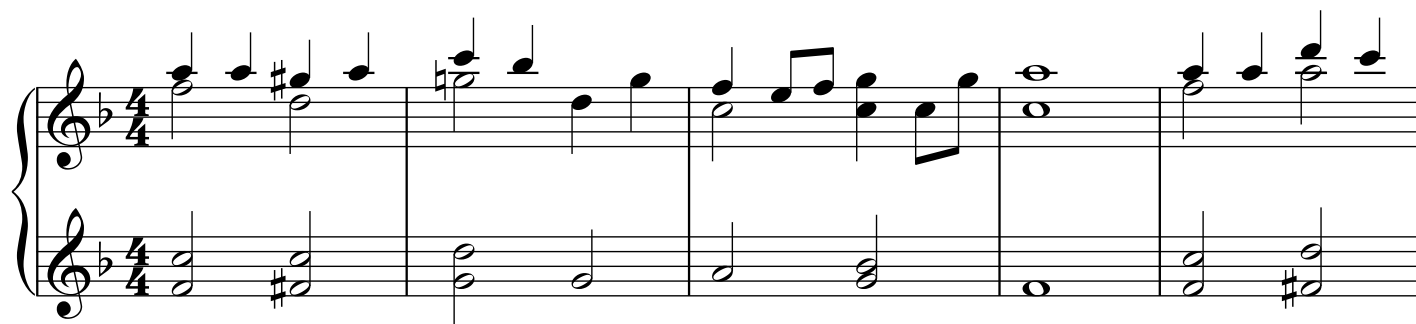

2
20

24

28

32

36

40

44

48
