

Up On The Housetop

(First Version)

Arranged by Polly Bekasova

Allegretto

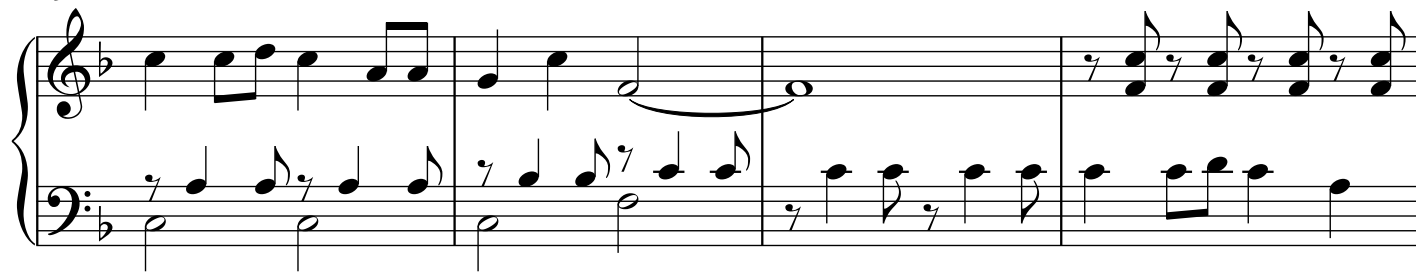

37

Measures 37-40. Measure 37 is in 2/4 time, key of Bb. Measures 38-40 are in 4/4 time, key of D. The bass line is in 4/4 time, key of D.

41

Measures 41-44. Measures 41-44 are in 4/4 time, key of D. The bass line is in 4/4 time, key of D.

45

Measures 45-48. Measures 45-48 are in 4/4 time, key of D. The bass line is in 4/4 time, key of D.

49

Measures 49-52. Measures 49-52 are in 4/4 time, key of D. The bass line is in 4/4 time, key of D.

53

Measures 53-56. Measures 53-56 are in 4/4 time, key of D. The bass line is in 4/4 time, key of D.