

# Up On The Housetop

(Second Version)

Arranged by Polly Bekasova

**Allegretto**

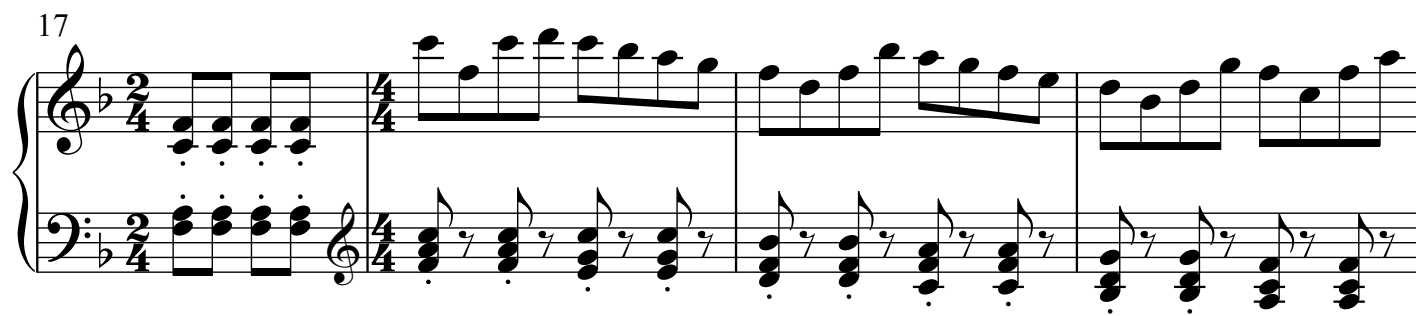

2  
21

24

27

30

33

36

39

43

46

49
