

We Wish You A Merry Christmas

(Second Version)

Arranged by Polly Bekasova

Allegretto

2
22

26

30

34

39

43

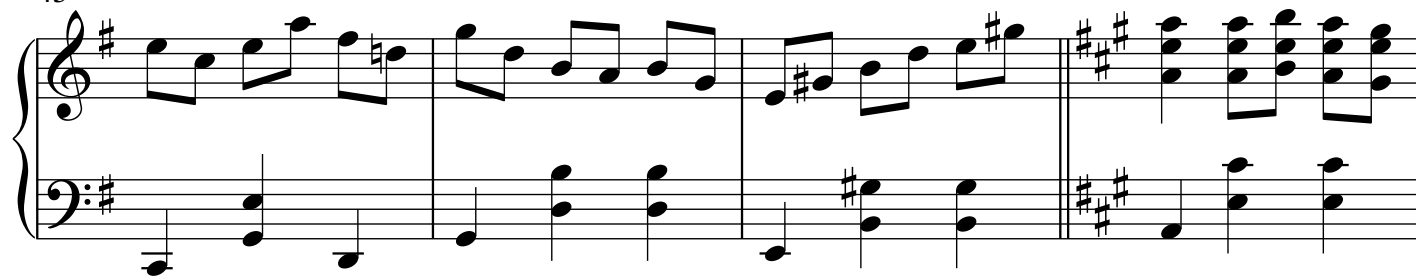

47

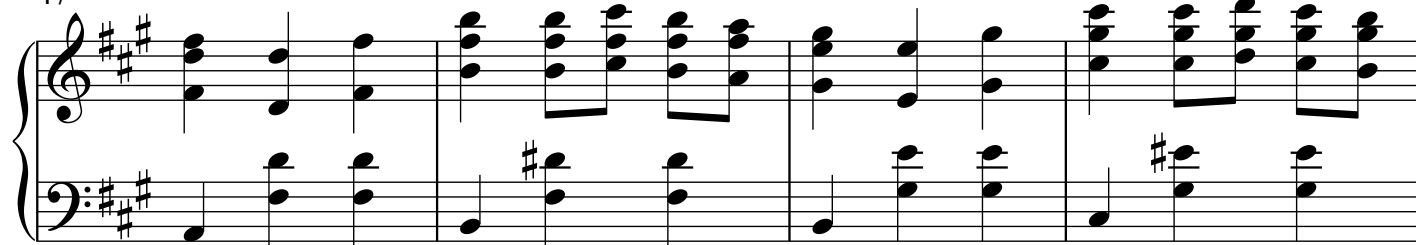

51

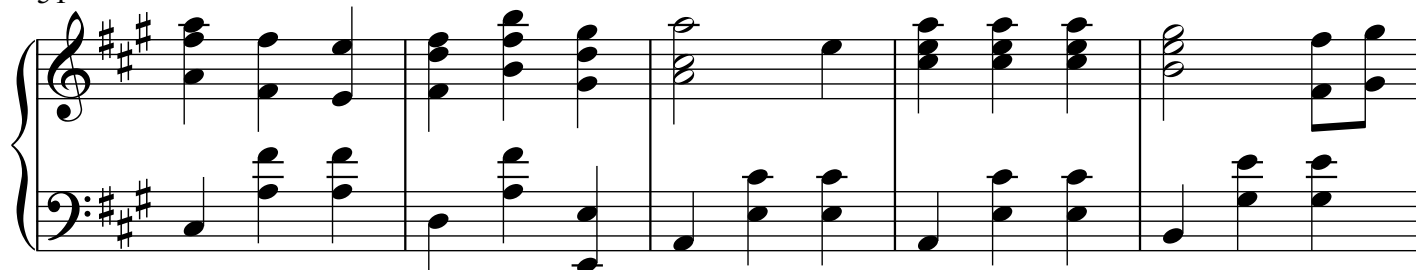

56

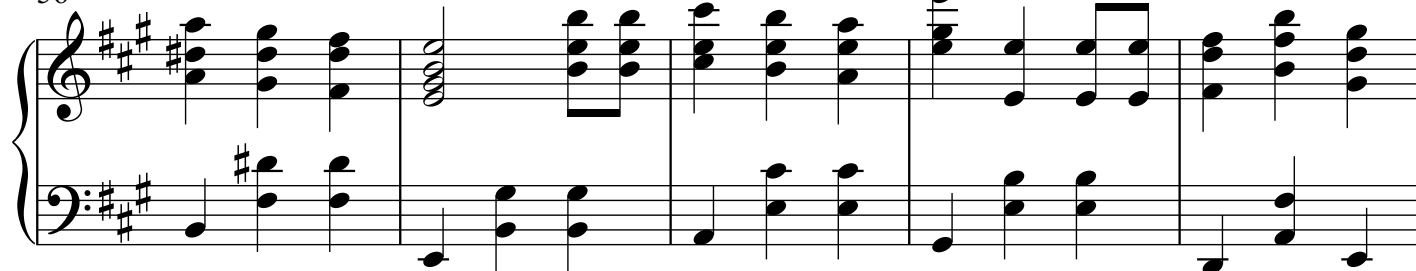

61

