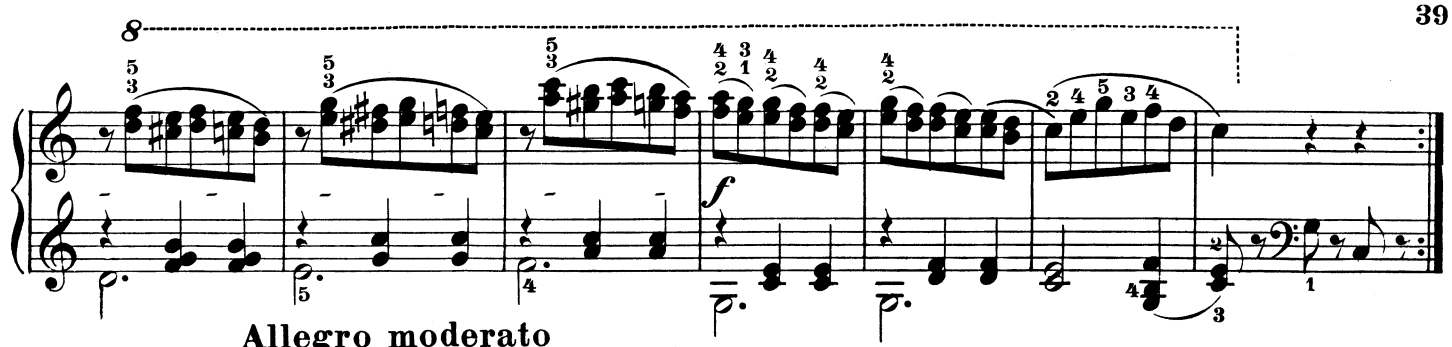

Allegro moderato

68

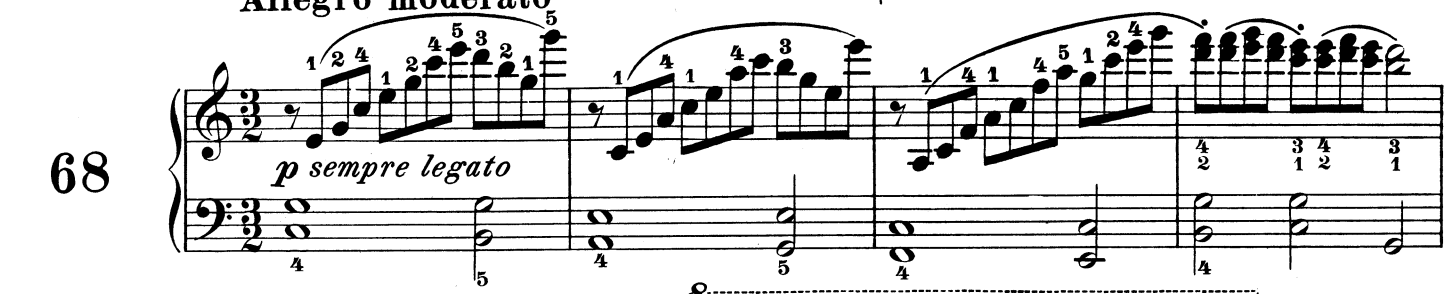

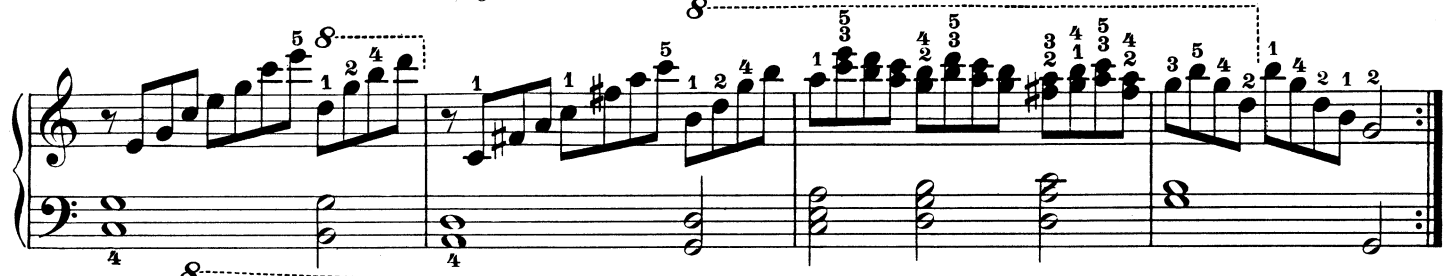

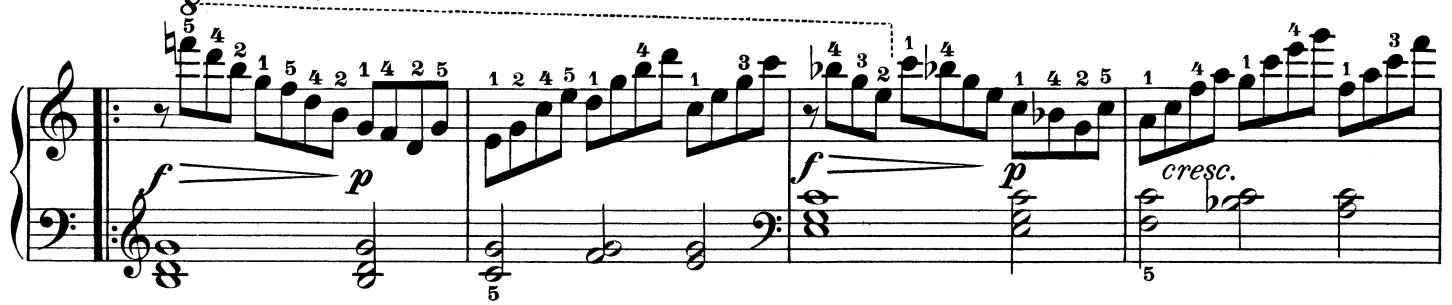

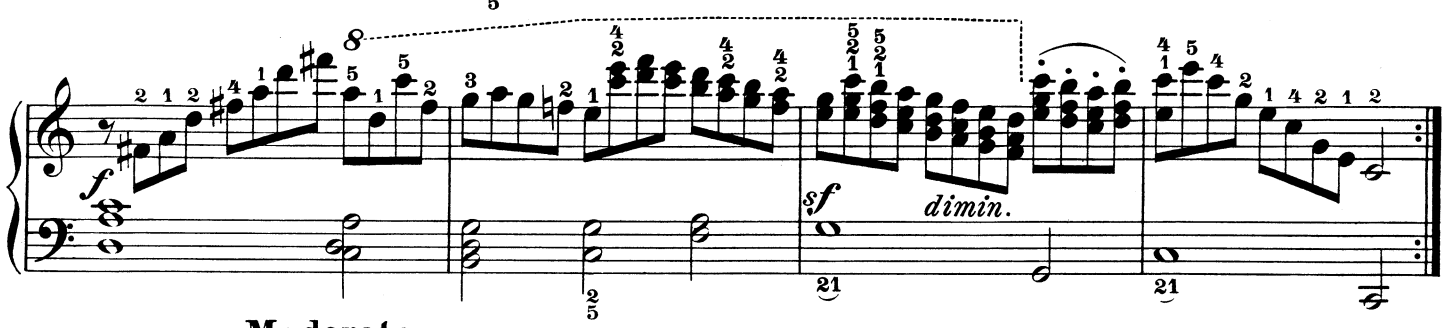

Moderato
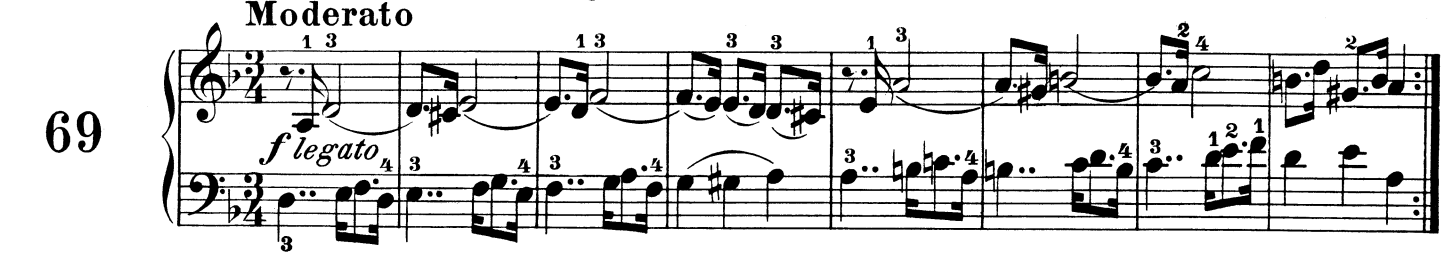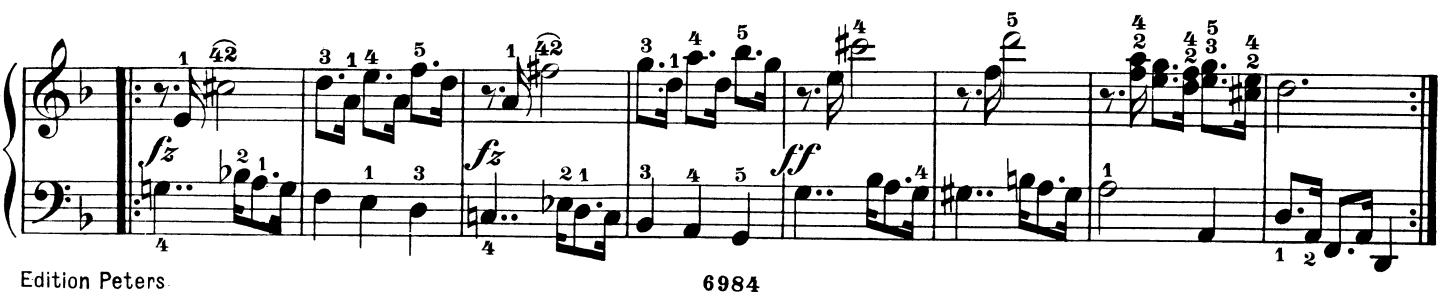
69