XXI.

Menuet fait par Mons. Böhm.

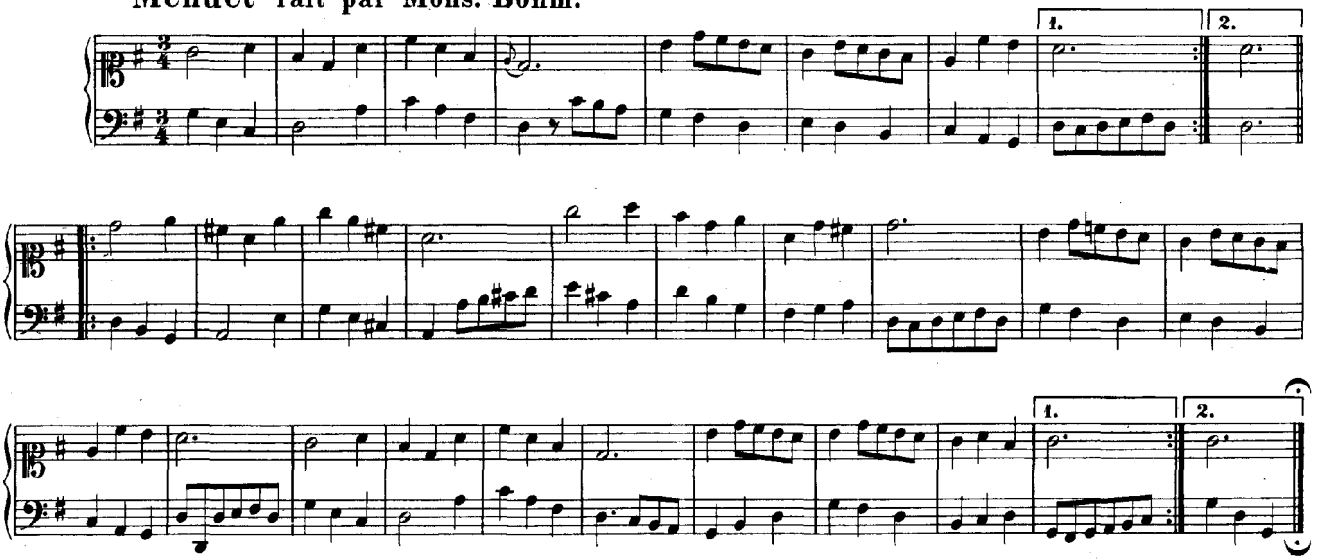

XXII.

Musette.

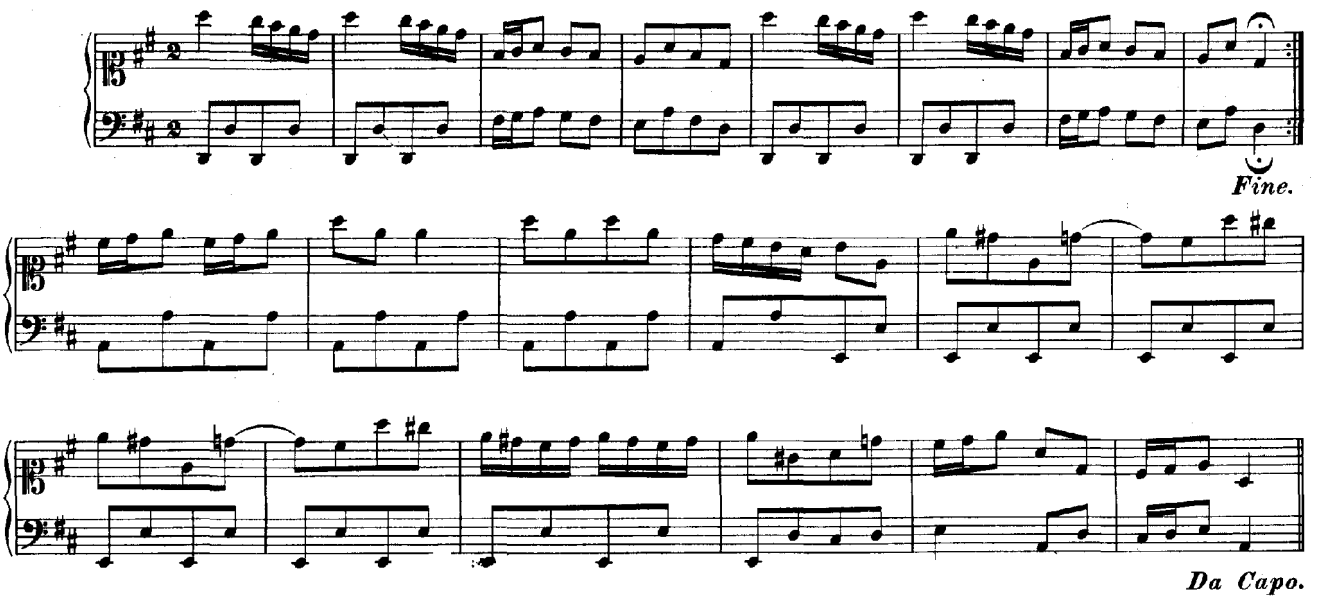

XXIII.
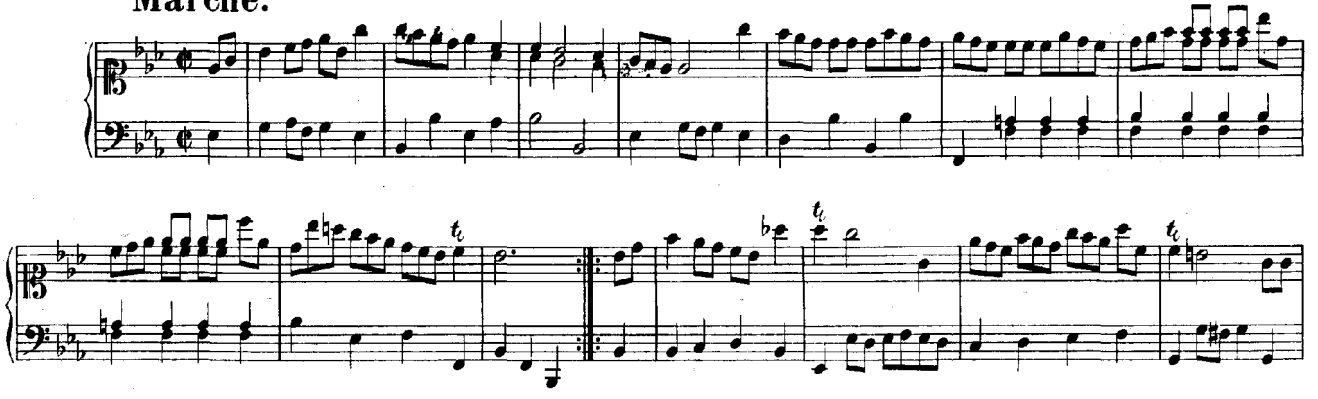
Marche.