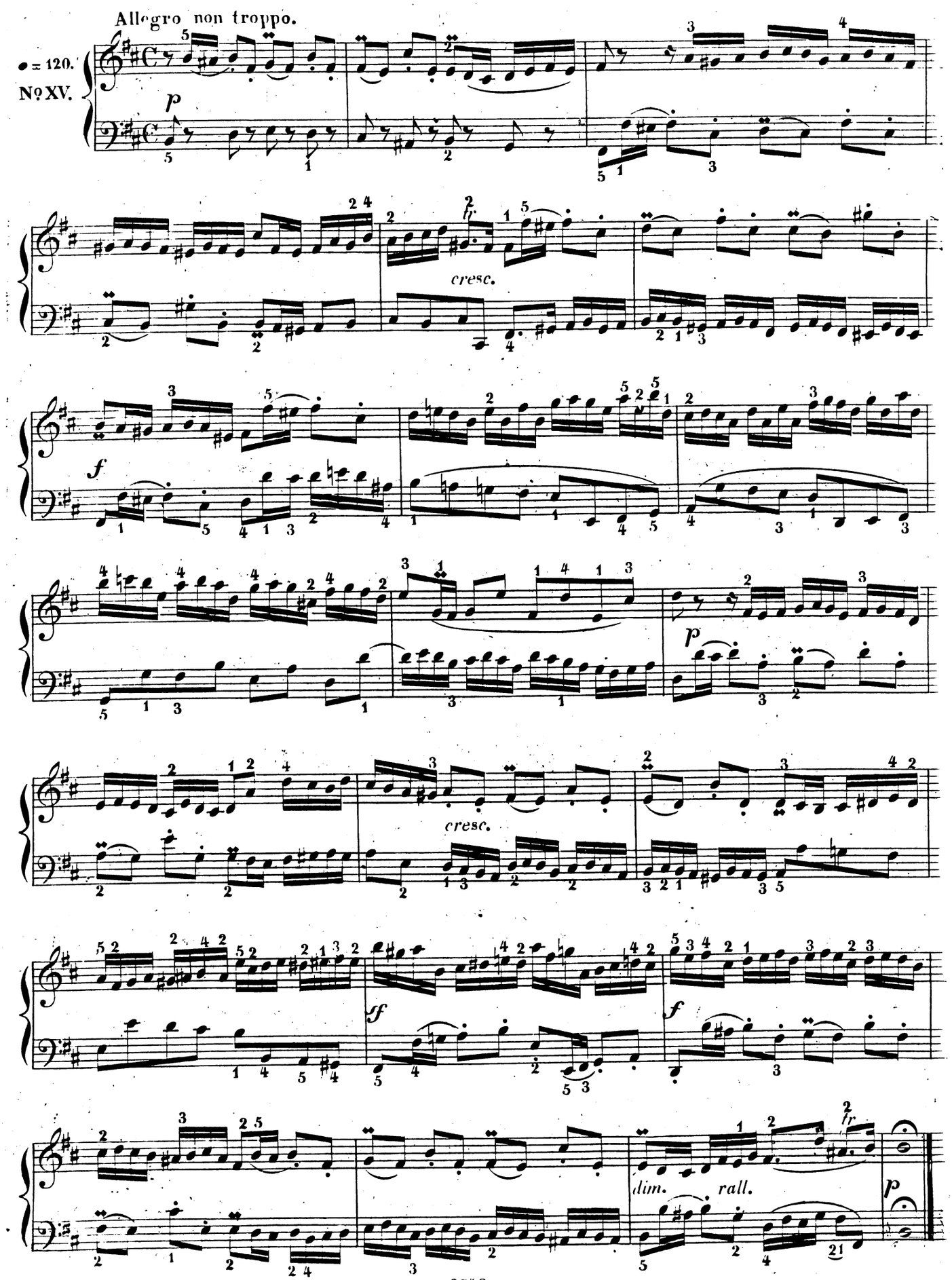
Allegro non troppo.
♩ = 120.
No. XV.
p
cresc.
f
p
cresc.
sf
f
dim.
rall.
p