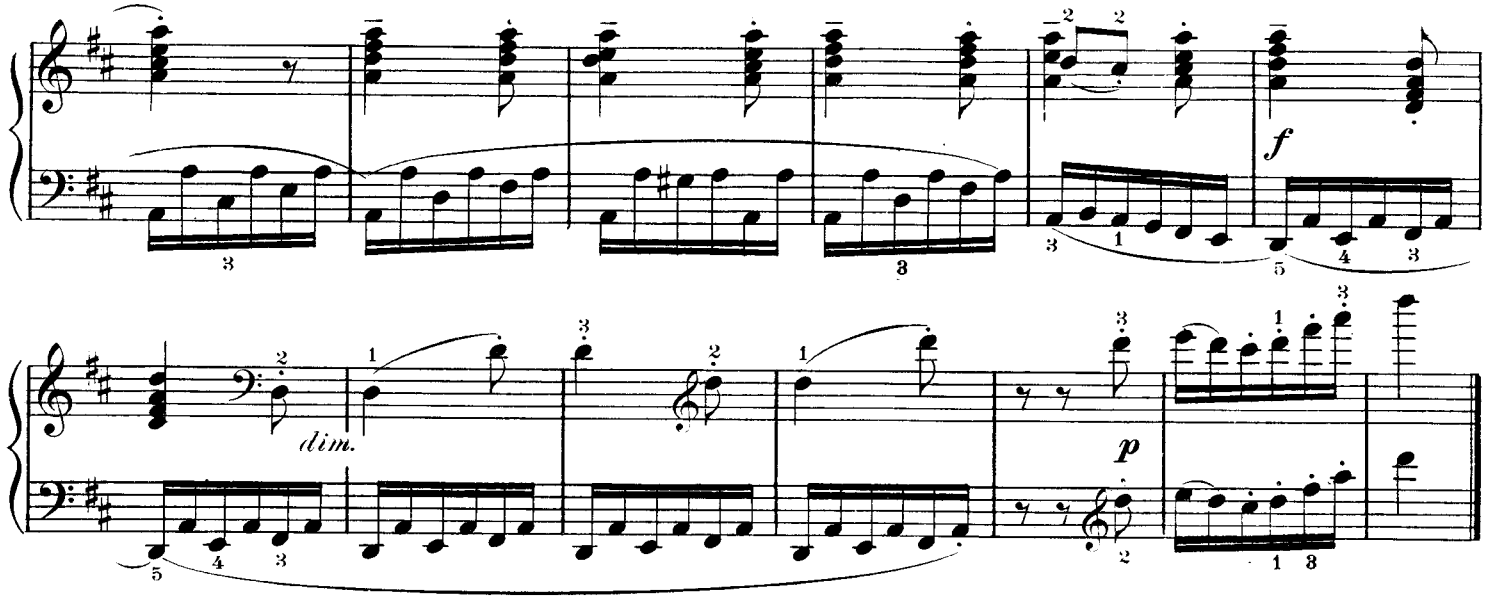

IV

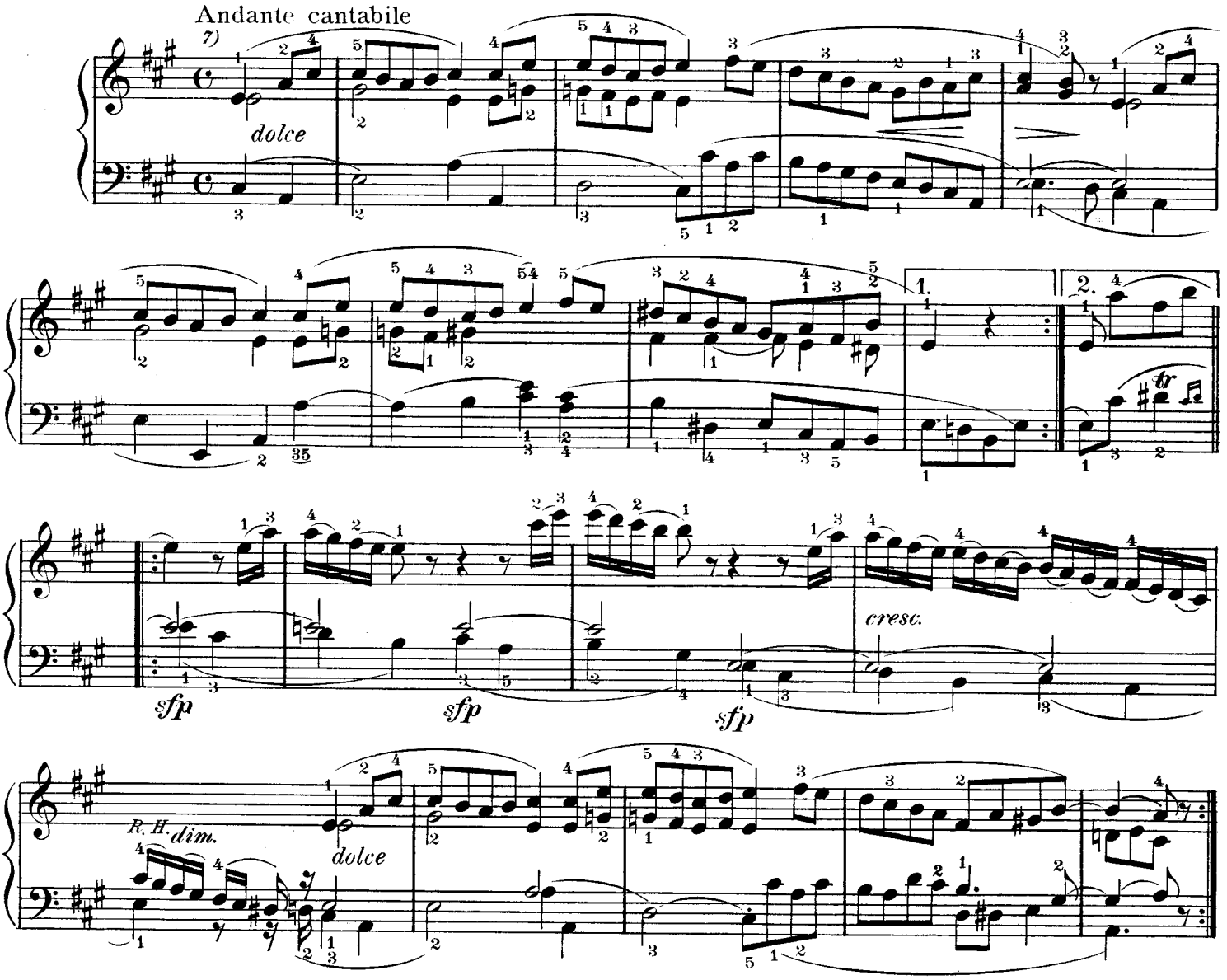

7) Simply, without undue expression.