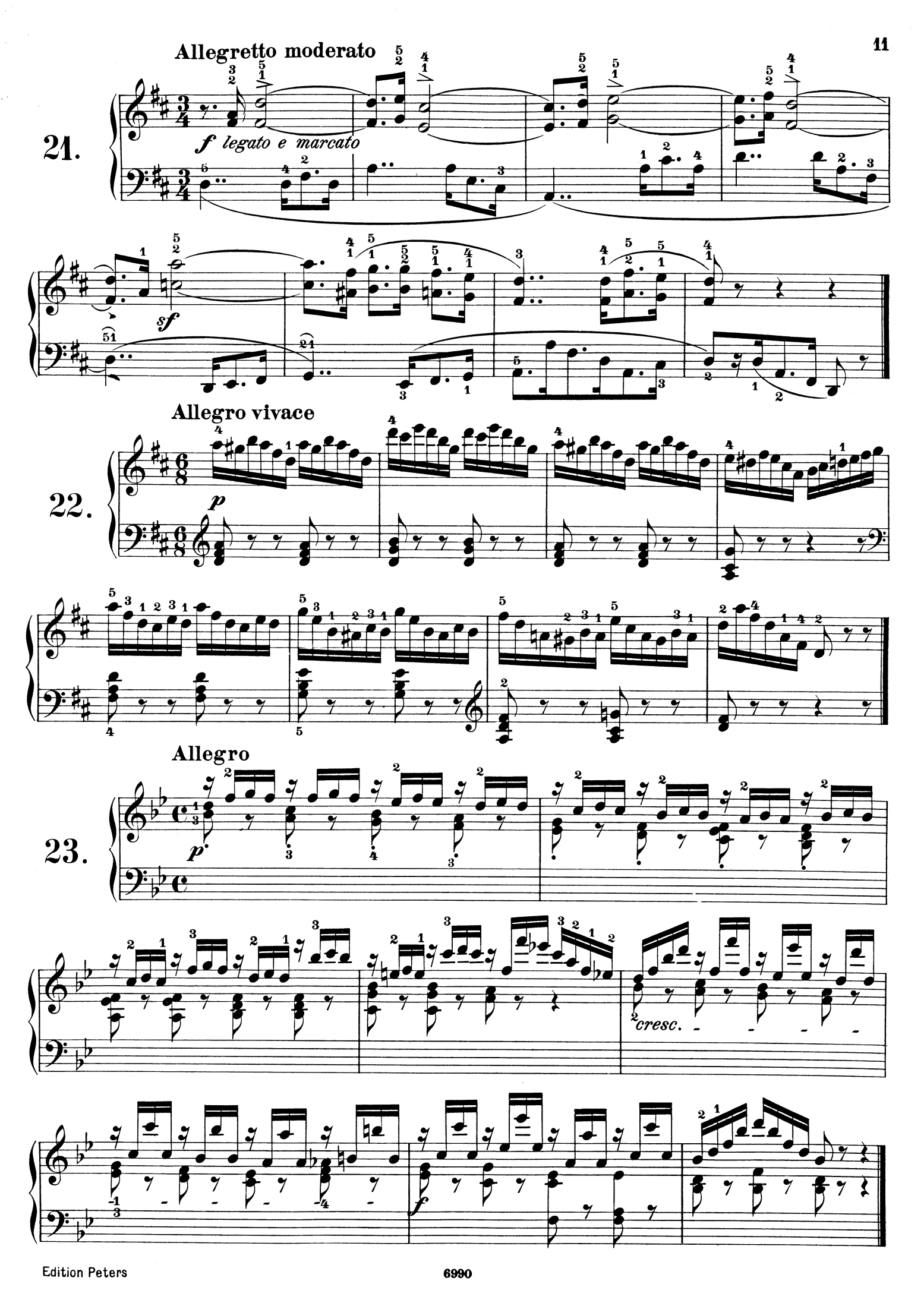
Allegretto moderato
21.
f legato e marcato
sf
Allegro vivace
22.
p
Allegro
23.
p
cresc.
f