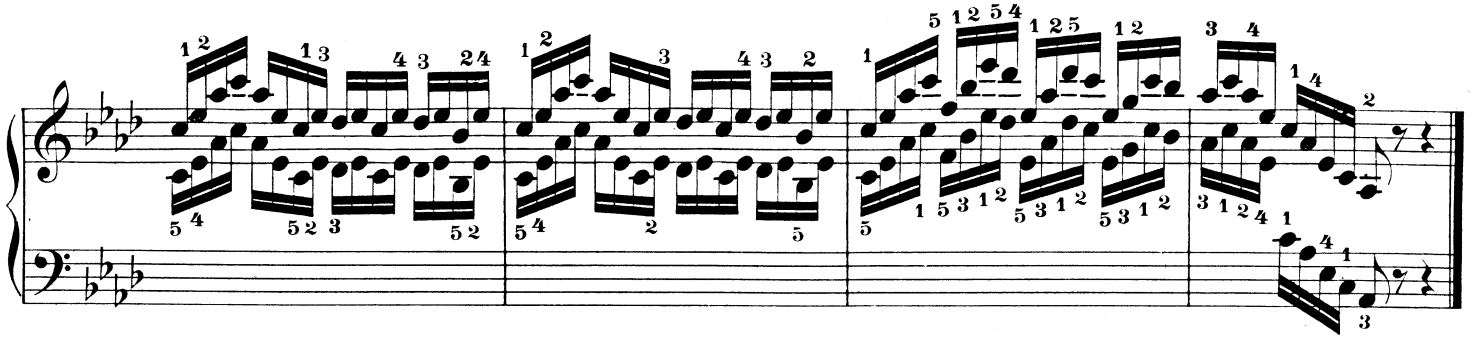

32. Andantino grazioso

p e delicatamente

33. Allegro

f

fz