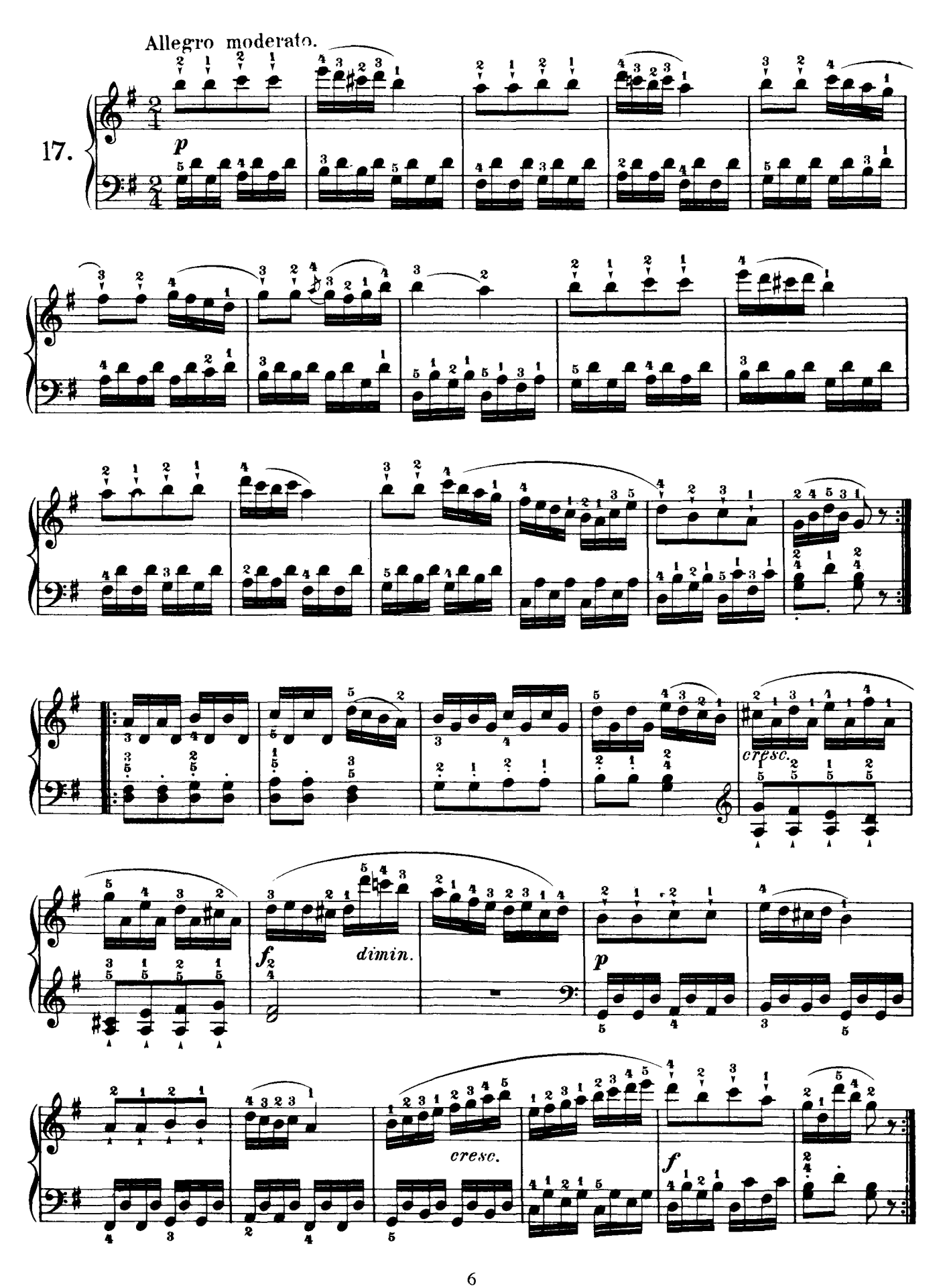
Allegro moderato.
17.
p
cresc.
f
dimin.
p
cresc.
f