Chief Of Sinners Though I Be

(Advanced Piano)

Arranged by
Michael Kravchuk

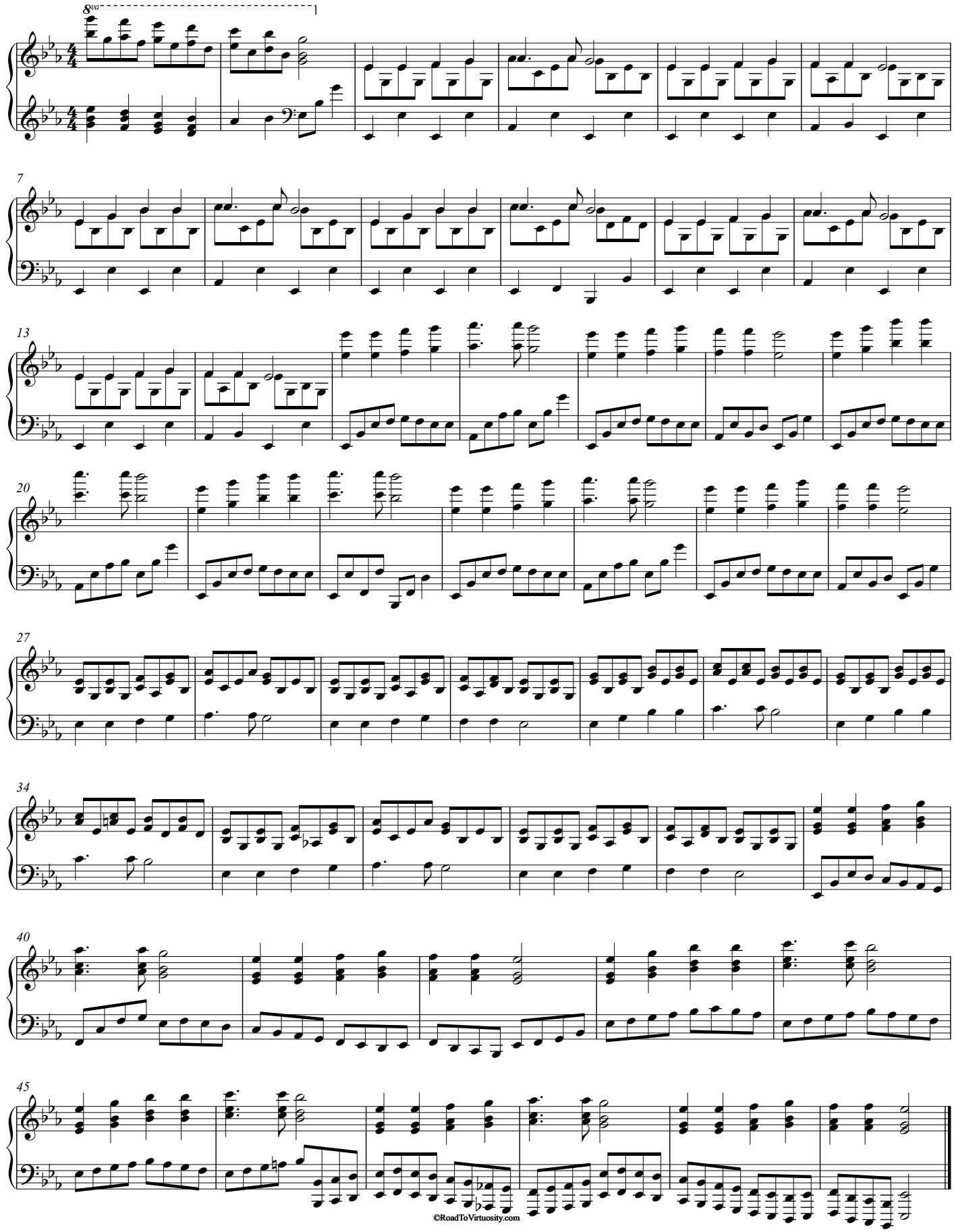

©RoadToVirtuosity.com