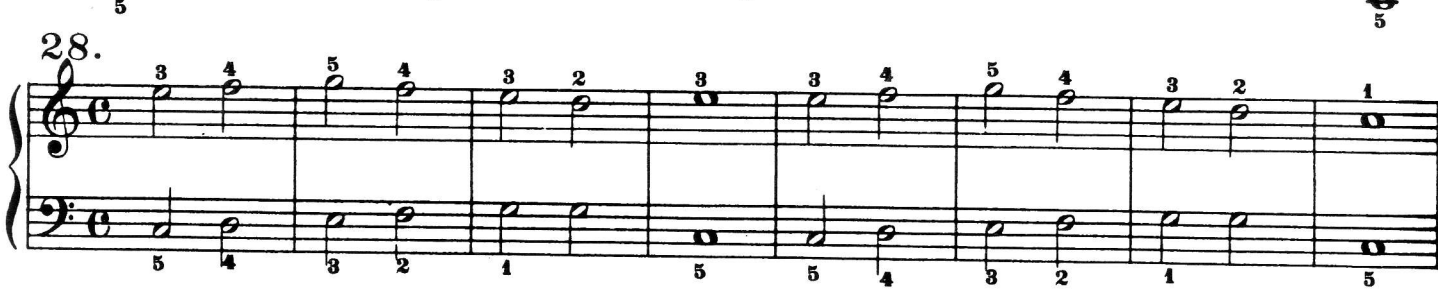
28.