# Studies for Violin

Notes marked ◇ indicate place for "preparatory finger," and should not be sounded.
The length of the lines following finger-marks indicates the time during which fingers should retain their places.

Revised and fingered by
Louis Svećenski

H. E. Kayser. Op. 20, Book I
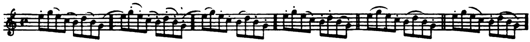


## 1. Allegro moderato
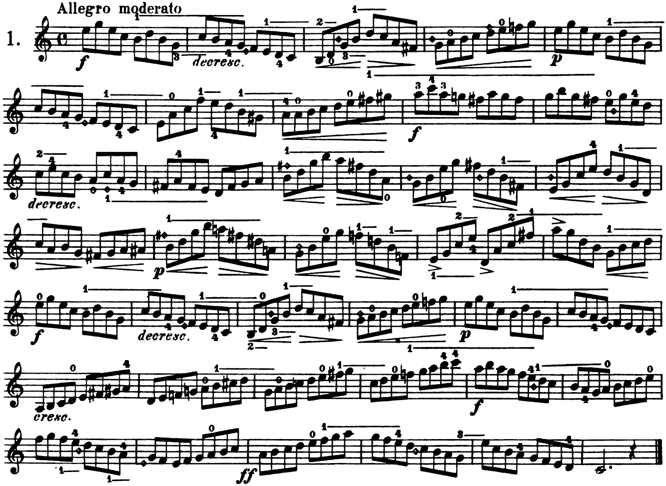



## 2. Andante, quasi Adagio
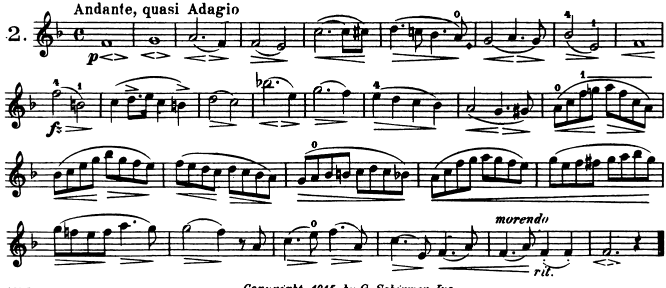





Copyright, 1915, by G. Schirmer, Inc.
Printed in the U. S. A.