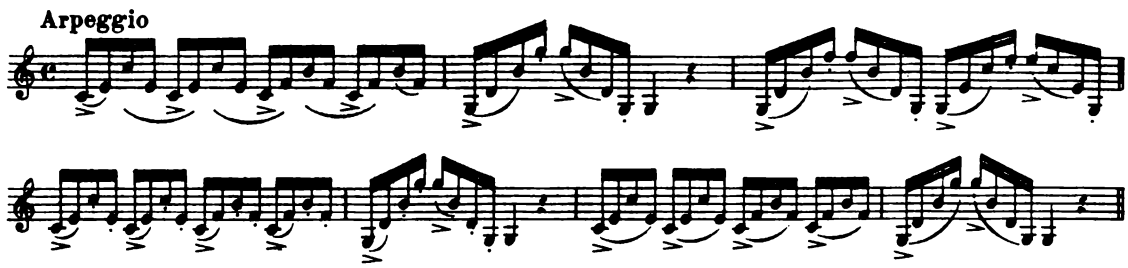

This Number must also be practised *staccato*, the elbow perfectly steady and the wrist properly bent.

Diese Nummer muss auch bei völliger Ruhe des Elbogens und richtiger Biegung des Handgelenkes, gestossen geübt werden

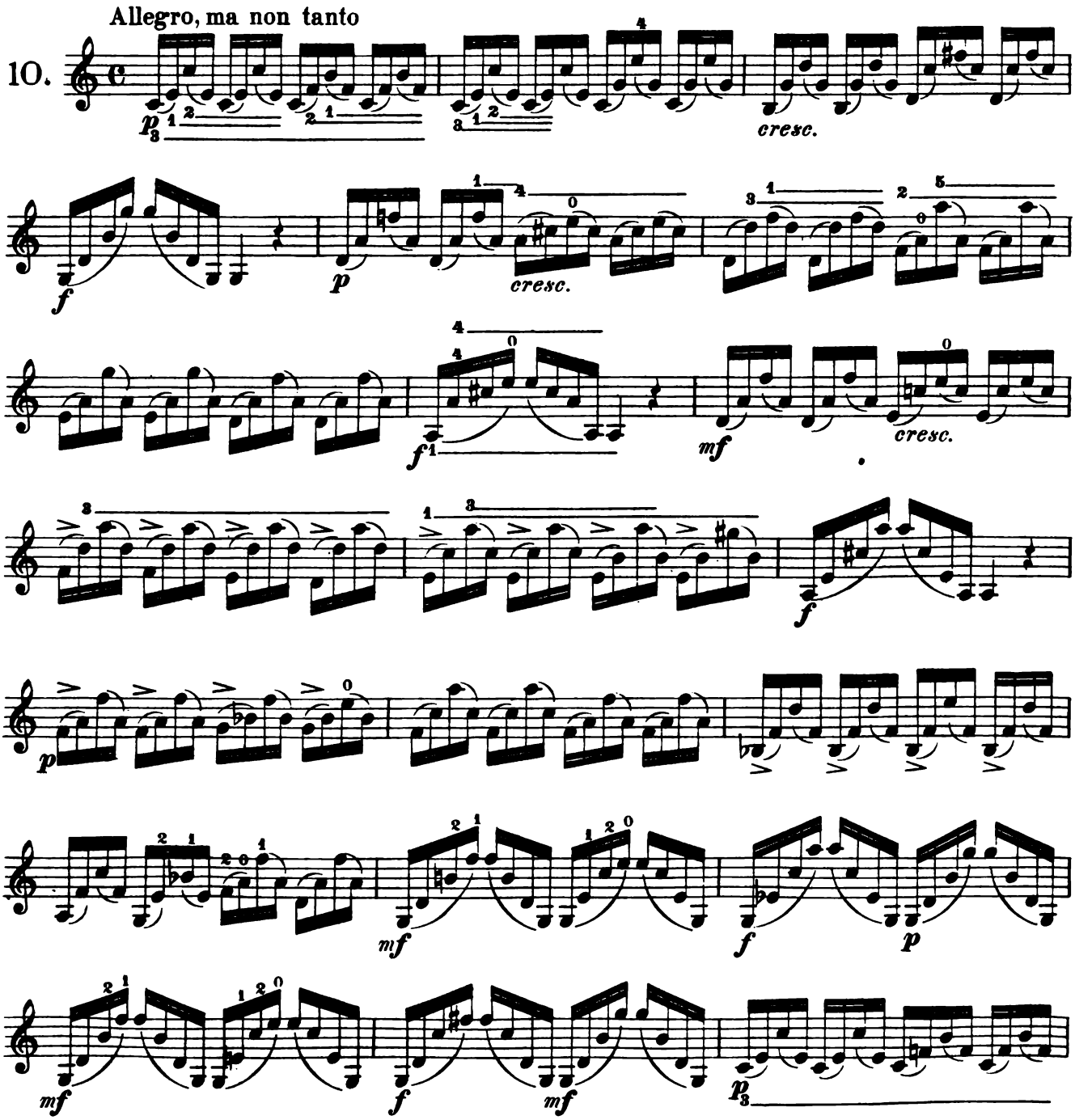

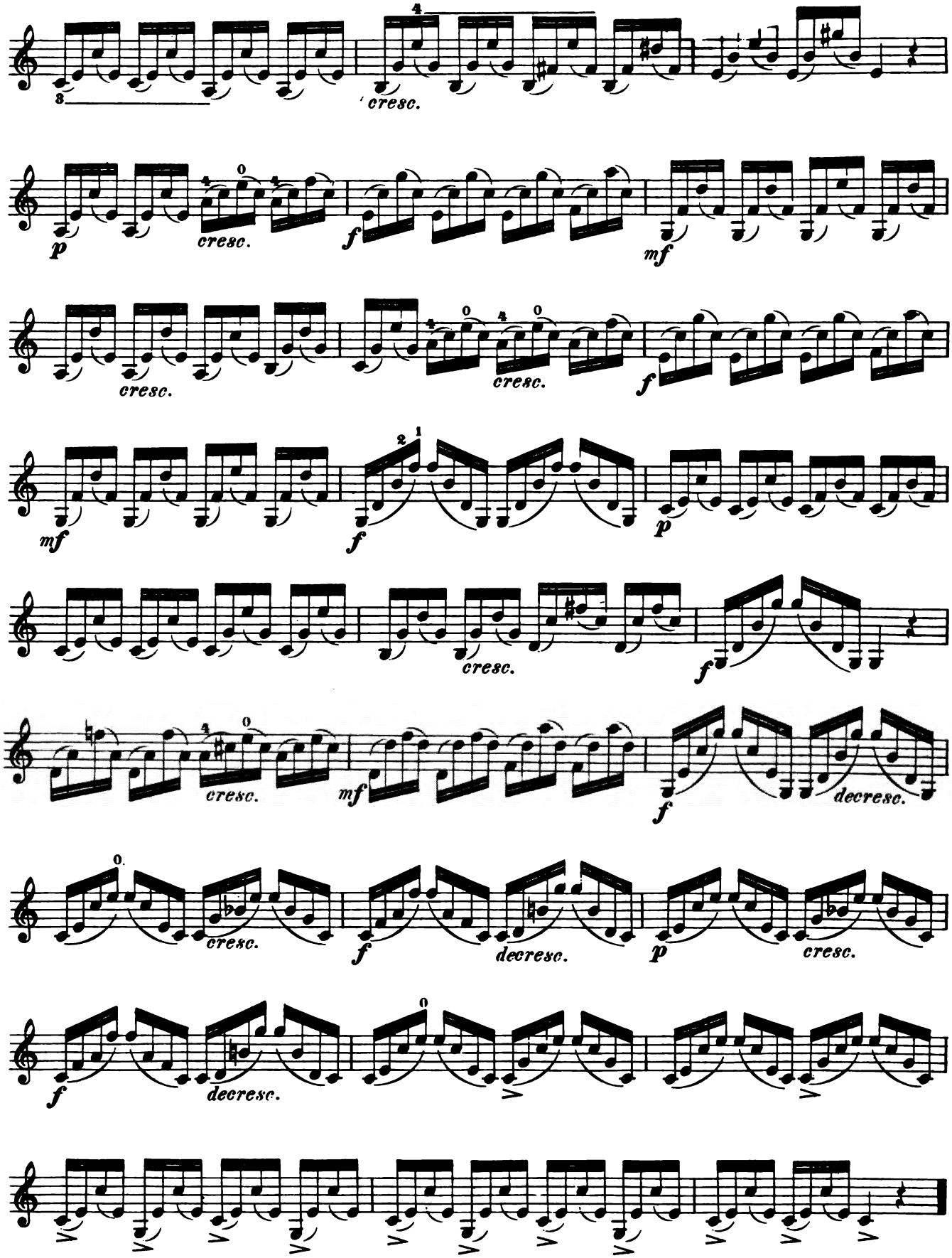
cresc.
p
cresc.
f
mf
cresc.
cresc.
f
mf
f
p
cresc.
f
cresc.
mf
f
decresc.
cresc.
f
decresc.
p
cresc.
f
decresc.