Prelude In A Minor

Babel

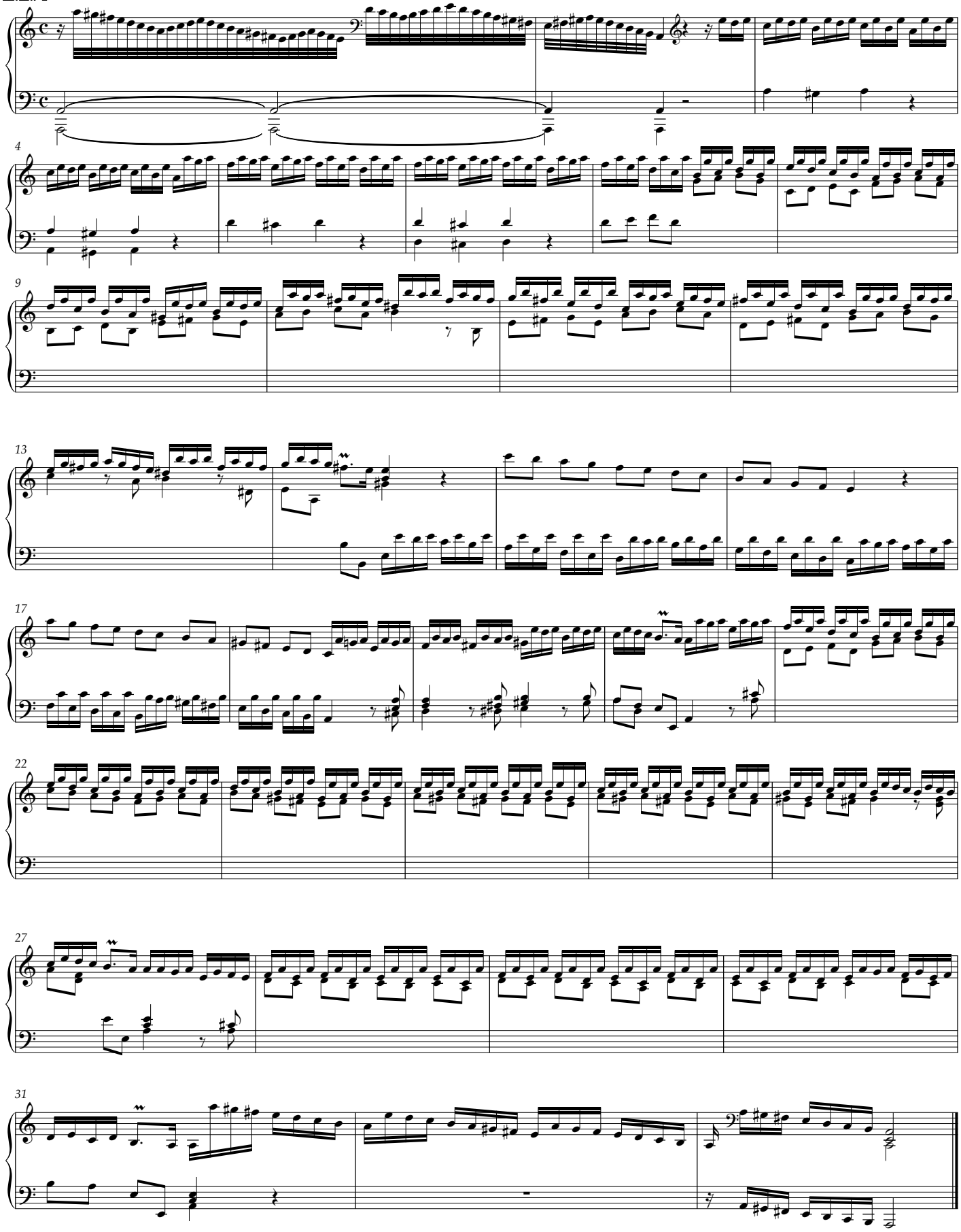

©RoadToVirtuosity.com